

Attachment No. 1: Location of Robert West Lane and Adjacent Properties

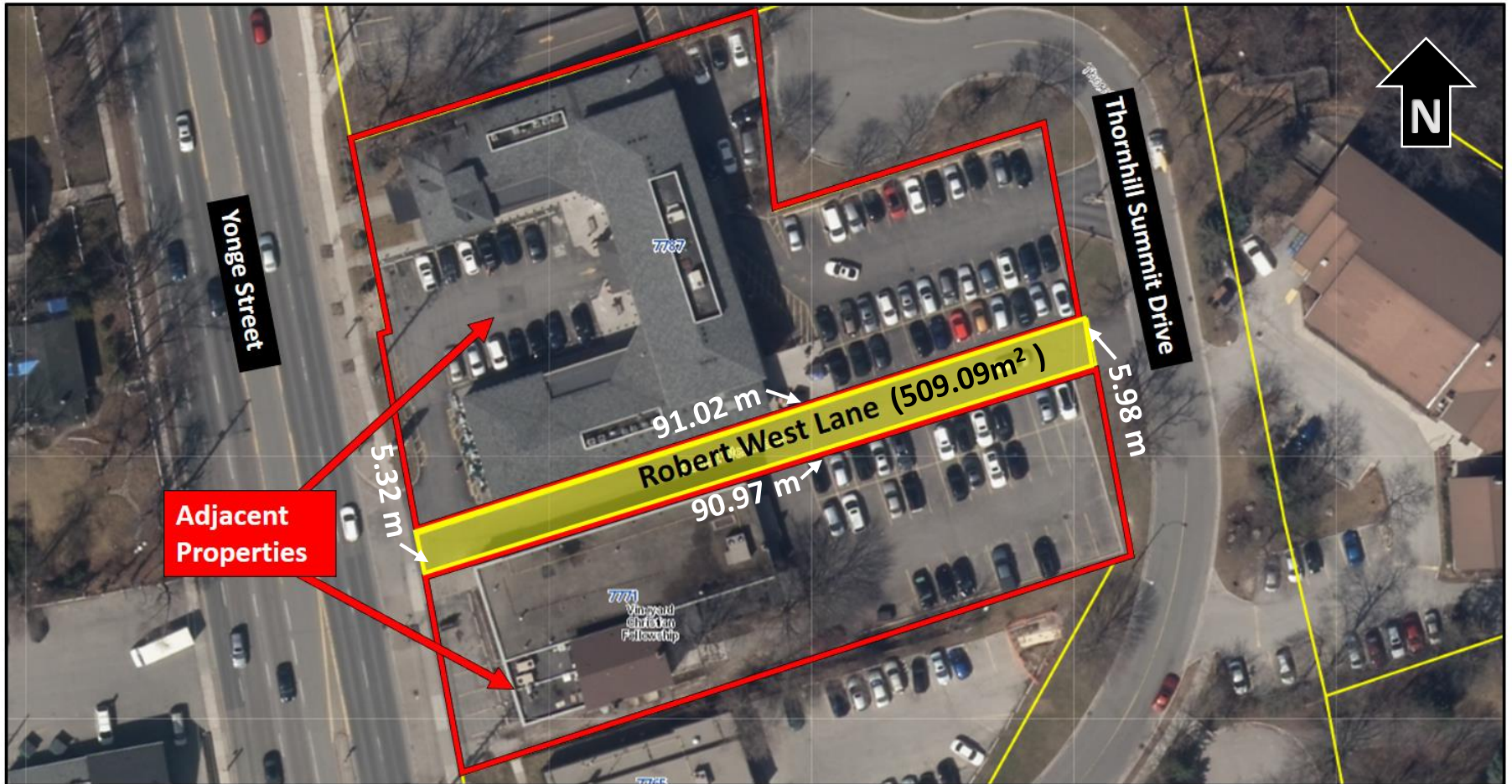

PLAN OF SURVEY OF
PART OF LOT 31, CONCESSION 1
TOWN OF MARKHAM
REGIONAL MUNICIPALITY OF YORK
(FORMERLY TOWNSHIP OF MARKHAM, COUNTY OF YORK)
Scale: 1 : 300
DONALD E. ROBERTS Q.L.S., 1986

85-1648-1