



MEMORANDUM

TO: Andy Taylor, Chief Administrative Officer

FROM: Biju Karumanchery, Senior Development Manager

PREPARED BY: Rick Cefaratti, Planner, East District

DATE: August 16, 2013

SUBJECT: Delegation of Authority to CAO to call a Supplementary Public Meeting
Plan B. Homes Inc. & 2381423 Ontario Inc.
Revised Draft Plan of Subdivision and Zoning Amendment applications to
add abutting westerly lands to permit 15 single detached residential lots at
6827 14th Avenue & 6805 14th Avenue
File Number: SU 12 127915 & ZA 12 127915

RECOMMENDATION:

- 1) That the CAO authorize staff to schedule a Supplementary Public Meeting for Plan B. Homes Inc. & 2381423 Ontario Inc., for a revised Draft Plan of Subdivision and Zoning Amendment to permit 15 single detached residential lots at 6827 14th Avenue & 6805 14th Avenue;
- 2) And that Staff be authorized and directed to do all things necessary to give effect to this resolution.

PURPOSE:

The purpose of this memorandum is to provide information on subdivision and zoning applications, that are being amended to include additional adjoining lands to the west, and to seek authorization to hold a supplementary statutory Public Meeting regarding the revised proposal. This memorandum contains general information in regards to applicable Official Plan or other policies as well as other issues and the memorandum should not be taken as Staff's opinion or recommendation on the application. In addition, an Information Report will be brought forward to Development Services Committee prior to the Public Meeting.

BACKGROUND:

The subject properties are located on the south side 14th Avenue between 9th Line and Box Grove By-Pass (see Figure 1- Location Map). Residential detached dwellings with varied lot sizes surround the site to the north across 14th Avenue, and to the west and south across Kentwood Crescent. A single detached dwelling and legal non-conforming automotive body repair building abut the property to the east.

The applicant has revised the Draft Plan of Subdivision and Zoning Amendment applications to include additional lands (6805 14th Avenue) to the west of the original parcel (6827 14th Avenue) to create 15 building lots for residential development. The site area has increased from .54 ha. (1.33 ac.) to 1.00 ha. (2.47 ac.) as a result of adding the above-noted lands.

Zoning Amendment and Draft Plan of Subdivision Applications were previously submitted by Plan B Homes Inc., to permit the development of 9 detached dwellings at 6827 14th Avenue (the original parcel). These applications were deemed complete on July 18, 2012. A Public Meeting was held for the above-noted original .54 ha. (1.33 ac.) parcel on April 9, 2013. The proposed lot frontages on the original draft plan were 12.00 m (39.37 ft.) on Kentwood Crescent and 12.42 m (40.74 ft.) on 14th Avenue.

PROPOSAL:

The revised Zoning Amendment and Draft Plan of Subdivision Applications propose to subdivide the lands to create 15 lots from the 2 existing lots and to rezone the properties to permit the proposed lots and single detached homes, subject to development standards. The applicant is proposing to maintain the existing dwelling at 6805 14th Avenue on a lot with an approximate frontage of 23.00 m (76.00 ft.) and area of 980 m² (10,548 ft²) while developing 14 single detached dwellings on the balance of the lands. Seven of the dwellings are proposed to front on to 14th Avenue and the remaining eight dwellings are proposed to front on to Kentwood Crescent (see Figure 4 – Revised Draft Plan of Subdivision). The proposed lot frontages on 14th Avenue and Kentwood Crescent range between approximately 11.00 m (36.08 ft.) and 23.00 m (76.00 ft.)

The net residential density of this proposal is approximately 17.8 dwelling units per hectare (7.2 units per acre). The chart below describes the proposed land areas by use:

Use and Area	Number of Blocks	Number of Lots	Number of Units
Residential 0.91 ha. (2.25 ac.)	1 (Block 1)	15	15
Adjacent Lands 0.02 ha. (0.05 ac.)	1 (Block 48, 65M-3975)		
Road Widening 0.07 ha. (0.17 ac.)	1 (Block 2)		
Total Site Area: (including Block 48, 65M-3975) 1.00 ha. (2.47 ac.)	Total Blocks: 3	Total Lots: 15	Total Units: 15

OFFICIAL PLAN AND ZONING:

The subject lands are designated Urban Residential Low Density in the Markham Official Plan and Urban Residential Low Density – I in the Secondary Plan for the Box Grove Planning District. These designations permit single detached dwellings.

The properties are zoned RR1 – Rural Residential Zone (6827 14th Avenue) and RR4 – Rural Residential Zone (6805 14th Avenue) under By-law 304-87, as amended, which permit detached residential dwellings. However, a revised Zoning By-law Amendment is required to remove the properties from the Rural Residential Zoning categories By-law 304-87, as amended, and incorporate them into a Residential Two (R2) zone category under Urban Residential Zoning By-law 177-96, as amended.

OPTIONS/ DISCUSSION:

The following is a brief summary of issues raised to date. These matters and others identified through the circulation and detailed review of the proposal will need to be addressed prior to a staff recommendation report to Committee:

1. Review of the revised lotting pattern and density and the relationship to existing residential development on 14th Avenue and Kentwood Crescent;
2. Urban Design staff will require Architectural Design Guidelines to be implemented as part of the proposal to ensure building elevations for the proposed dwelling are sympathetic to existing residential development;
3. Engineering staff will determine the appropriate routing for sanitary and storm sewer connections to service this development; and,
4. The acquisition of Block 48, Plan 65M-3975 from the private developer of the Wintergarden Estates subdivision located to the south , to provide frontage for two residential lots on Kentwood Crescent.

Supplementary Public Meeting Recommended

With the addition of the abutting 0.46 ha. (1.14 ac.) property to the west of the lands subject to the July 2012 application, it is appropriate to consult with the public regarding the revised concept. Planning & Urban Design Staff recommends that a Public Meeting be scheduled as soon as possible.

FINANCIAL CONSIDERATIONS AND TEMPLATE:

Not applicable.

HUMAN RESOURCES CONSIDERATIONS:

Not applicable.

ALIGNMENT WITH STRATEGIC PRIORITIES:

The proposed applications will align with the Town's strategic priorities of Growth Management and Municipal Services by implementing the proposed development in coordination with available servicing allocation.

BUSINESS UNITS CONSULTED AND AFFECTED:

These applications have been circulated to various departments and external agencies and are currently under review. Requirements of the Town and external agencies will be reflected in a future recommendation report.

ATTACHMENTS:

Figure 1 – Location Map

Figure 2 – Area Context/Zoning

Figure 3 – Air Photo

Figure 4 – Revised Draft Plan of Subdivision

APPLICANT:

Owner: Plan B Homes Inc. & 2381423 Ontario Inc

Attn: Carlos Lopez

106 Autumn Grove Court

Vaughan, Ontario

L0J 1C0

Tel: 647-822-3344

Email: carloslome@gmail.com

AGENT:

EMC GROUP LTD.

Attn: Nadia Zuccaro

7577 Keele Street, Unit 200

Vaughan, ON

L4K 4X3

Tel: 905-738-3939

Fax: 905-738-6993

Email: nzuccaro@emcgroup.ca

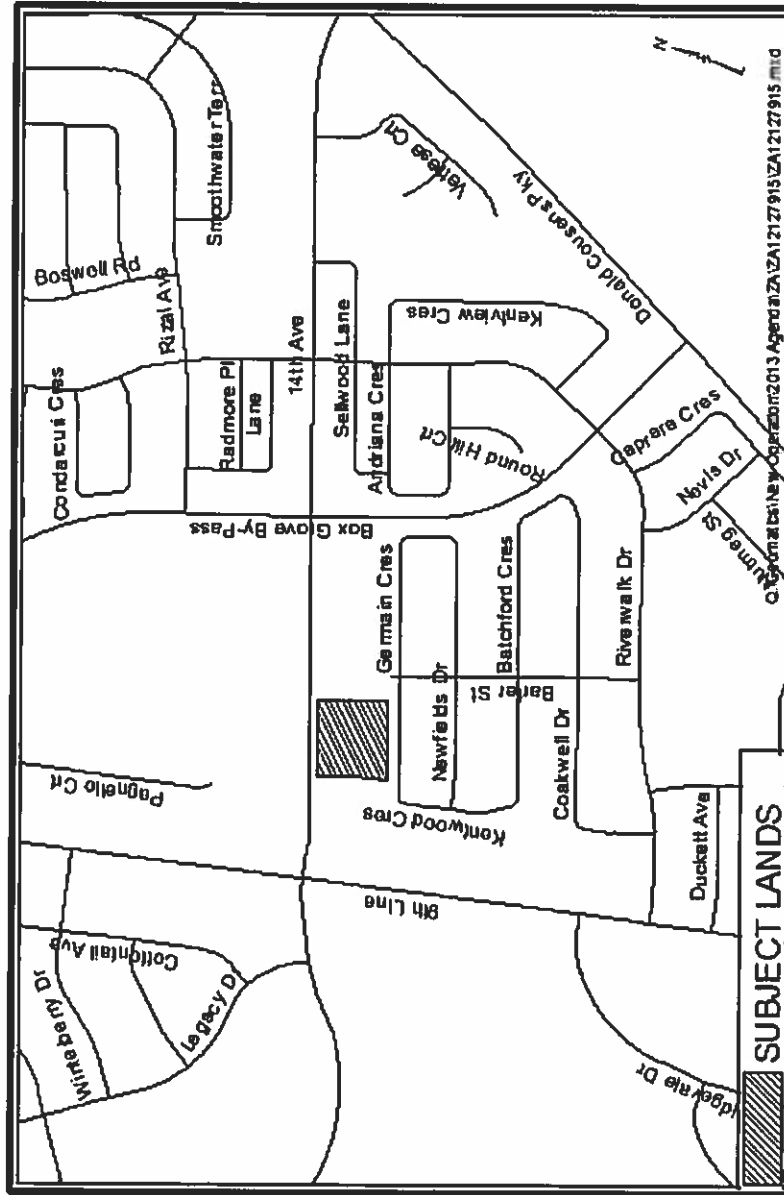

FOURTEENTH AVENUE

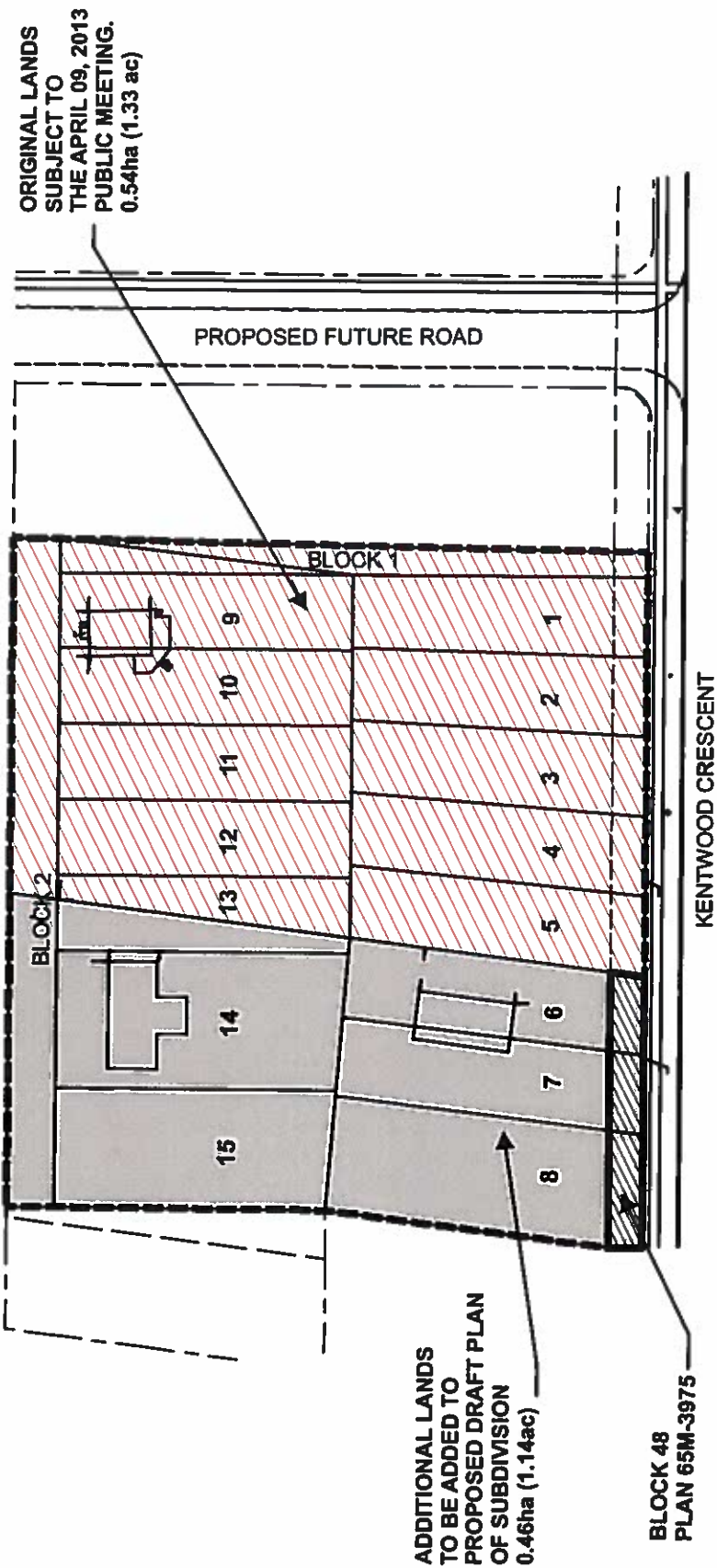

REVISED DRAFT PLAN OF SUBDIVISION

APPLICANT: PLAN B HOMES INC. & 2381423 ONTARIO INC.
6827 & 6805 14TH AVENUE

FILE No. ZA.12127915 & SU.12127915 (RC)

C:\Geomatics\New Operation\2013 Agenda\ZA12127915\ZA12127915.mxd

MARKHAM DEVELOPMENT SERVICES COMMISSION

Drawn By: CPW

Checked By: RC

DATE: 08/19/2013

FIGURE No. 4

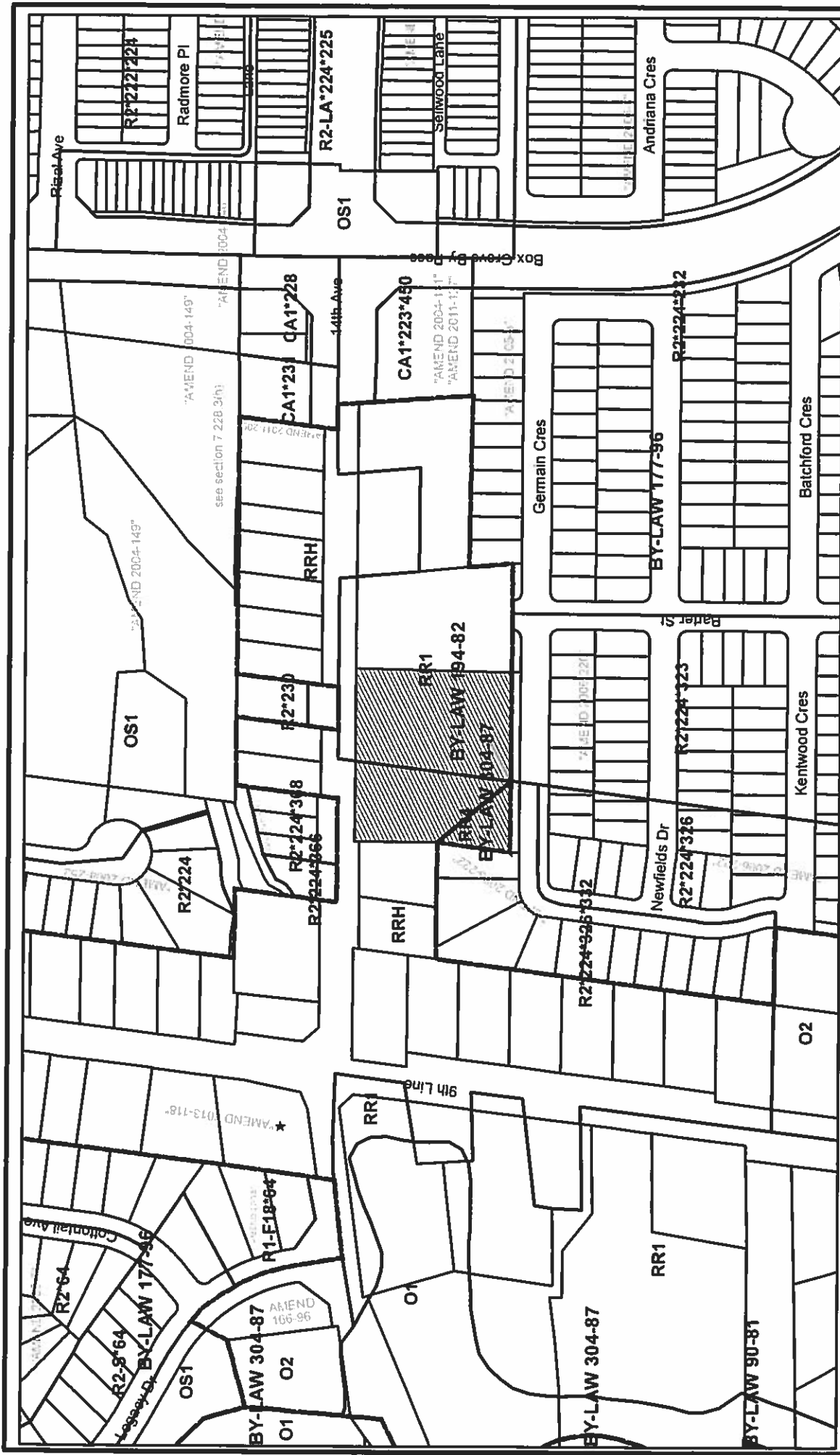

AREA CONTEXT / ZONING

APPLICANT: PLAN B HOMES INC. & 2381423 ONTARIO INC.
6827 & 6805 14TH AVENUE

FILE No. ZA.12127915 & SU.12127915 (RC)

Q:\Geomatics\New Operation\2013 Agenda\ZA\ZA12127915\ZA12127915.mxd

 SUBJECT LANDS



AIR PHOTO

APPLICANT: PLAN B HOMES INC. & 2381423 ONTARIO INC.
6827 & 6805 14TH AVENUE

FILE No. ZA.12127915 & SU.12127915 (RC)

Q:\Geomatics\New Operation\2013 Agenda\ZA\ZA12127915\ZA12127915.mxd

 SUBJECT LANDS

DATE: 08/19/2013

Checked By: RC

Drawn By: CPW

FIGURE No. 3