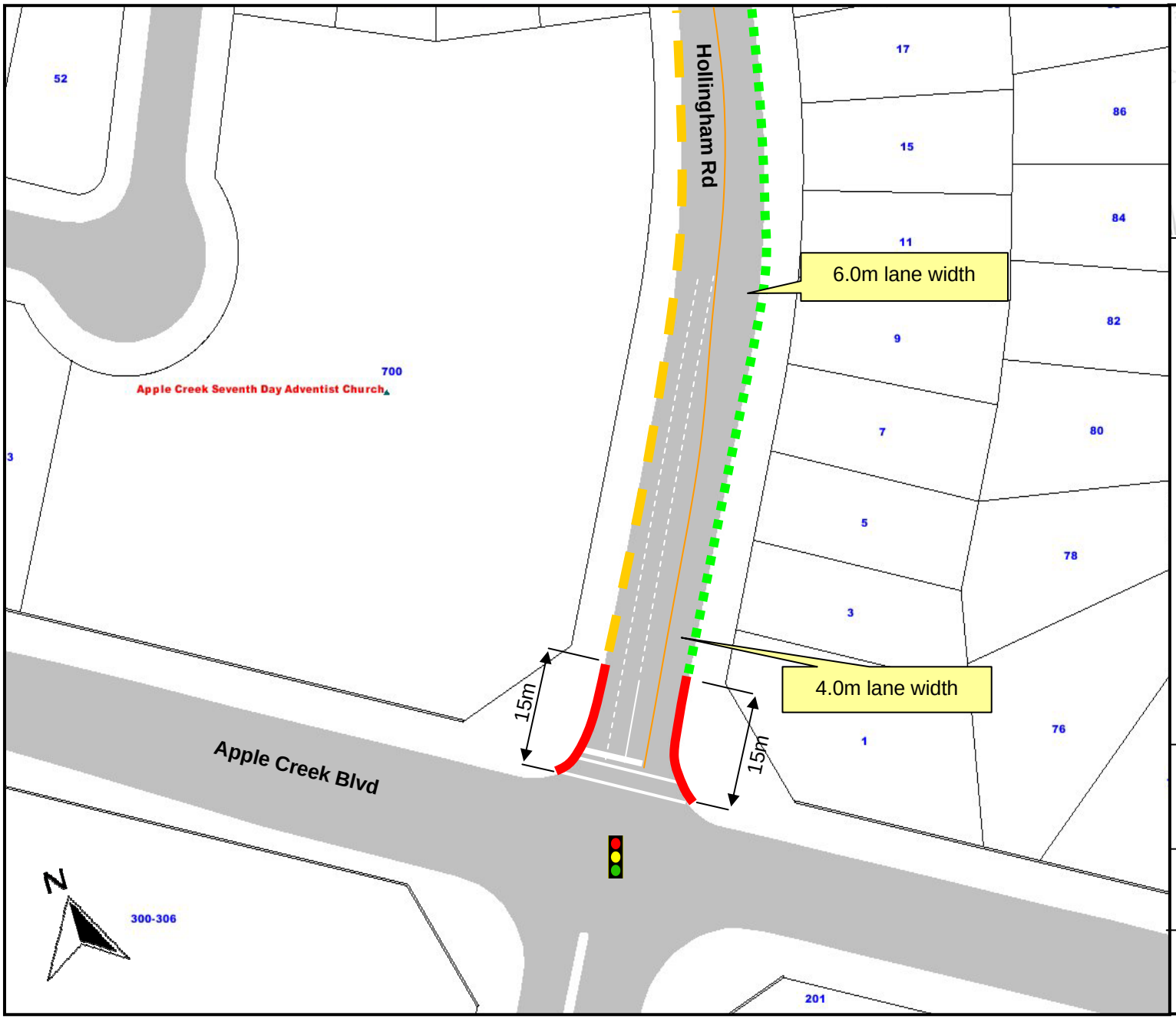

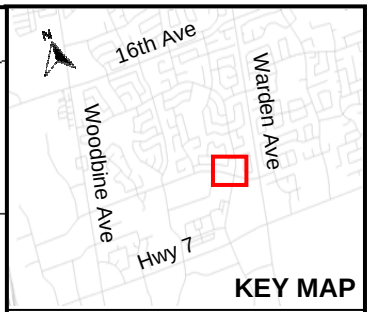

LEGEND

- No Parking Anytime
- Parking Prohibited, 8am - 5pm, Mon-Fri
- Parking Permitted 1 HR, 8am - 5pm, Mon-Fri
- Signalized Intersection

Hollingham Road Existing Parking Prohibitions/Restrictions

Engineering Dept.

January 2005

Attachment A

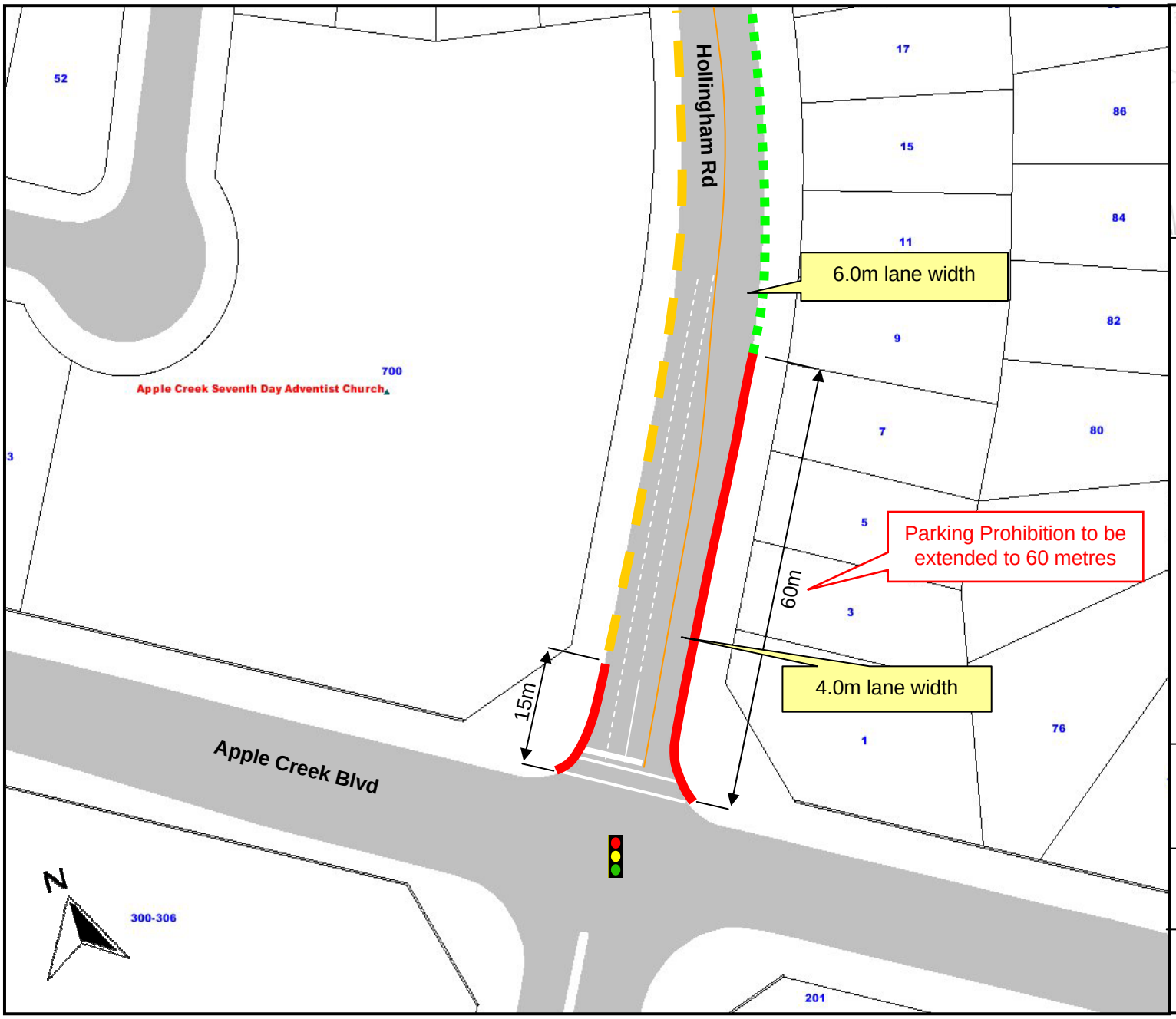

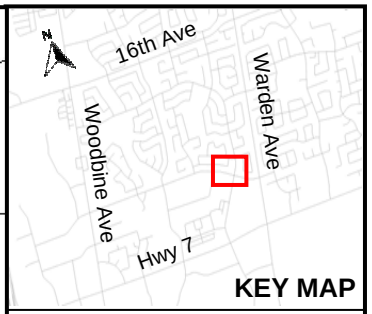

LEGEND

- No Parking Anytime
- Parking Prohibited, 8am - 5pm, Mon-Fri
- Parking Permitted 1 HR, 8am - 5pm, Mon-Fri
- Signalized Intersection

Hollingham Road Proposed Parking Prohibition

Engineering Dept.

January 2005

Attachment B