

Riverlands Ave & Country Glen Rd Existing Parking Conditions

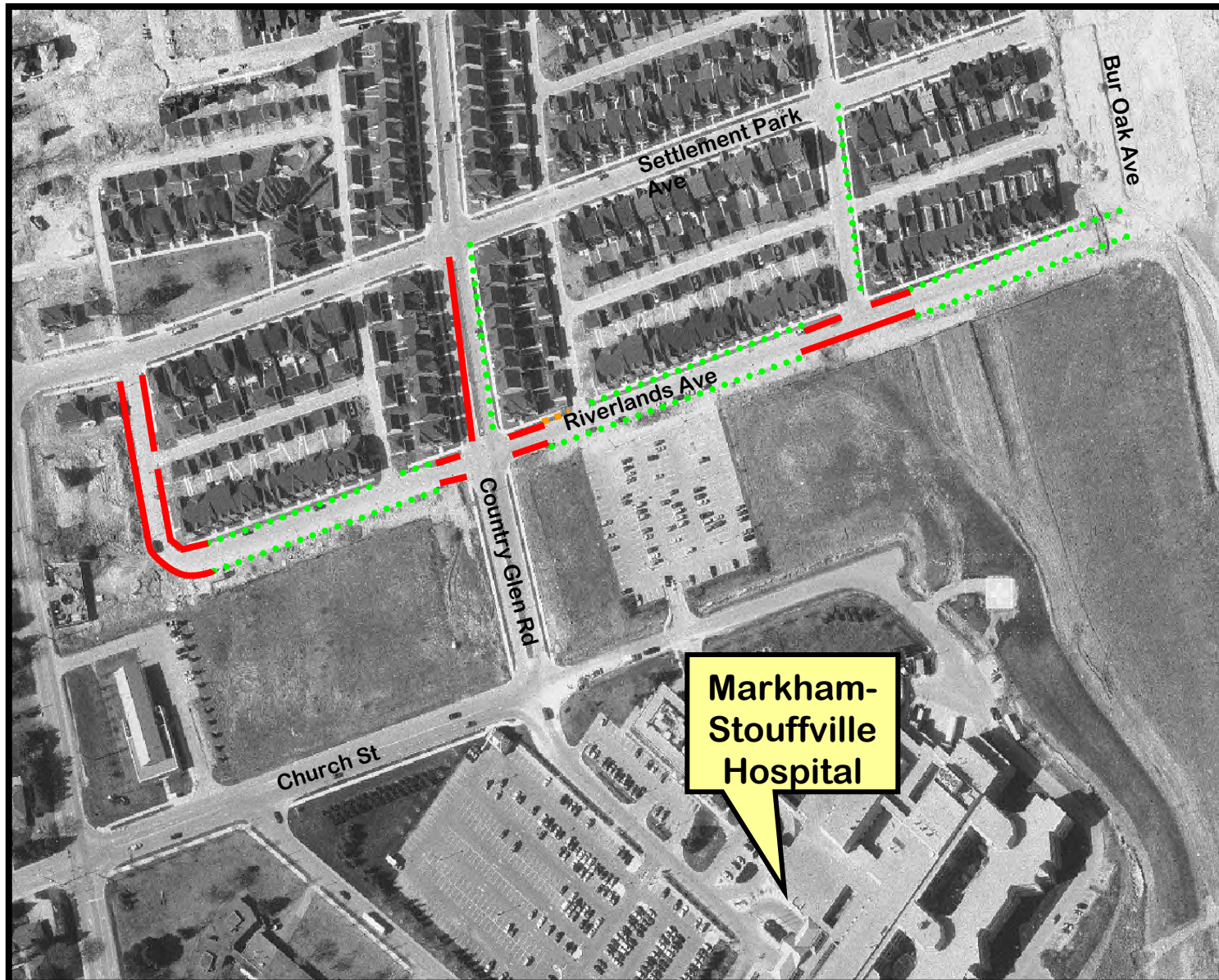

Existing
No Parking

Existing Permitted
Parking

Attachment A

PROPOSED RIVERLANDS
AVENUE AND COUNTRY GLEN
ROAD DAY TIME ERMIT
PARKING

Engineering Dept.

May 2005



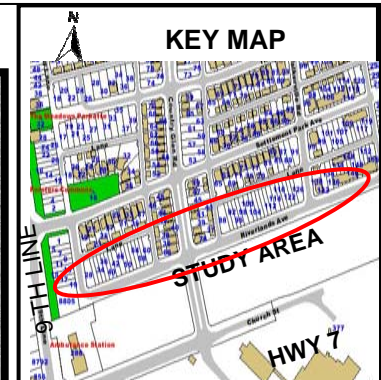
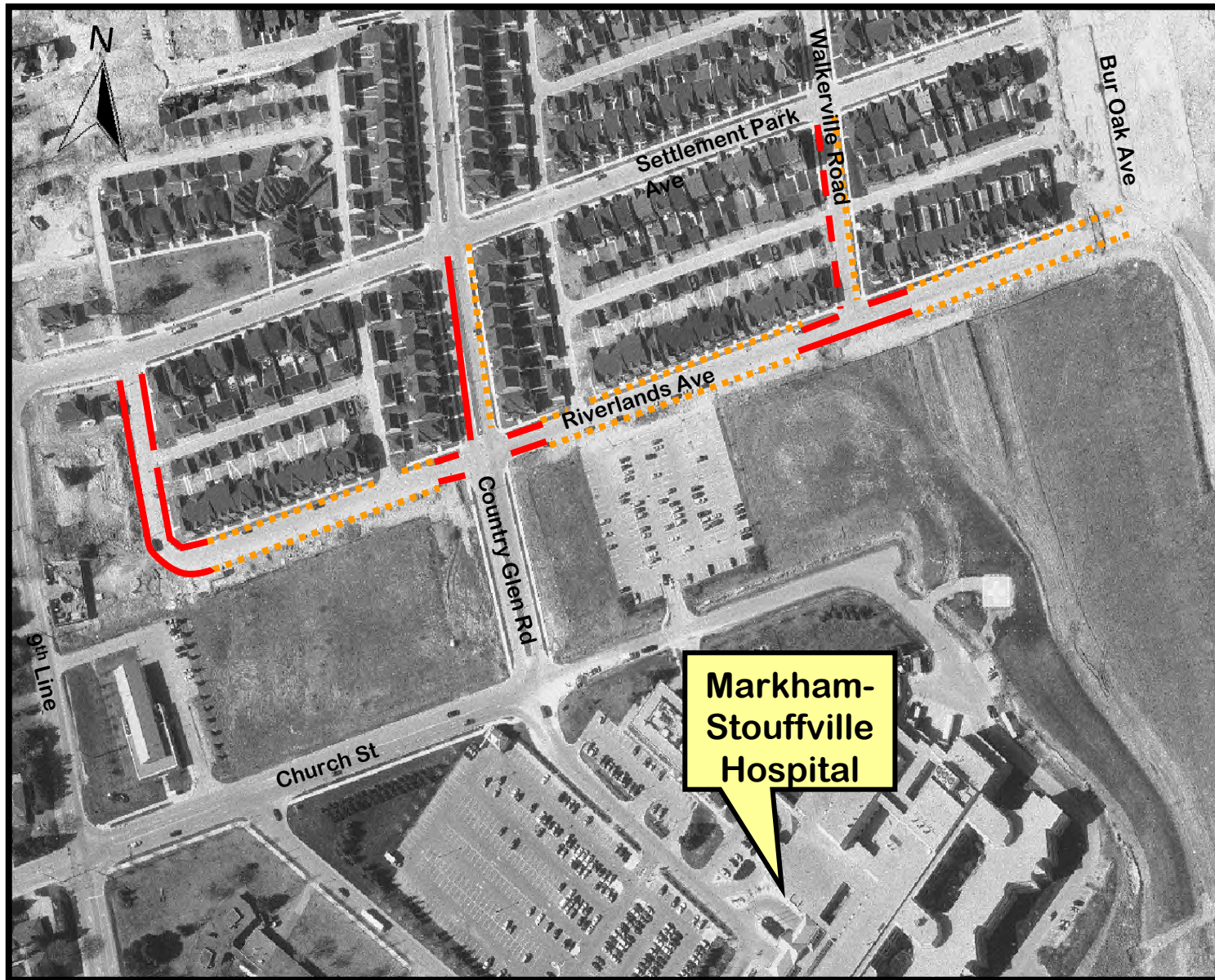

- Existing No Parking
- - - Proposed No Parking
- - - Proposed Day Time Permit Parking
8:00 am to 8:00 pm
Monday - Sunday

Attachment A

PROPOSED RIVERLANDS AV.,
COUNTRY GLEN RD. AND
WALKDERVILLE RD.
DAY TIME PERMIT PARKING

Engineering
Department
May 2005

