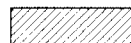

BY-LAW 77-73

AREA CONTEXT / ZONING

APPLICANT: AV BOMBARDI HOLDINGS
16 HARLECH COURT

FILE No: ZA. 08111725 ; OP. 08115891 & SC. 08111742 (GD)

 SUBJECT PROPERTY
DATE: 27/05/08

MARKHAM DEVELOPMENT SERVICES COMMISSION

DWN BY: CPW CHK BY: GD SCALE 1:

FIGURE No. 2



ZA08111725.dgn 05/06/2008 10:26:21 AM

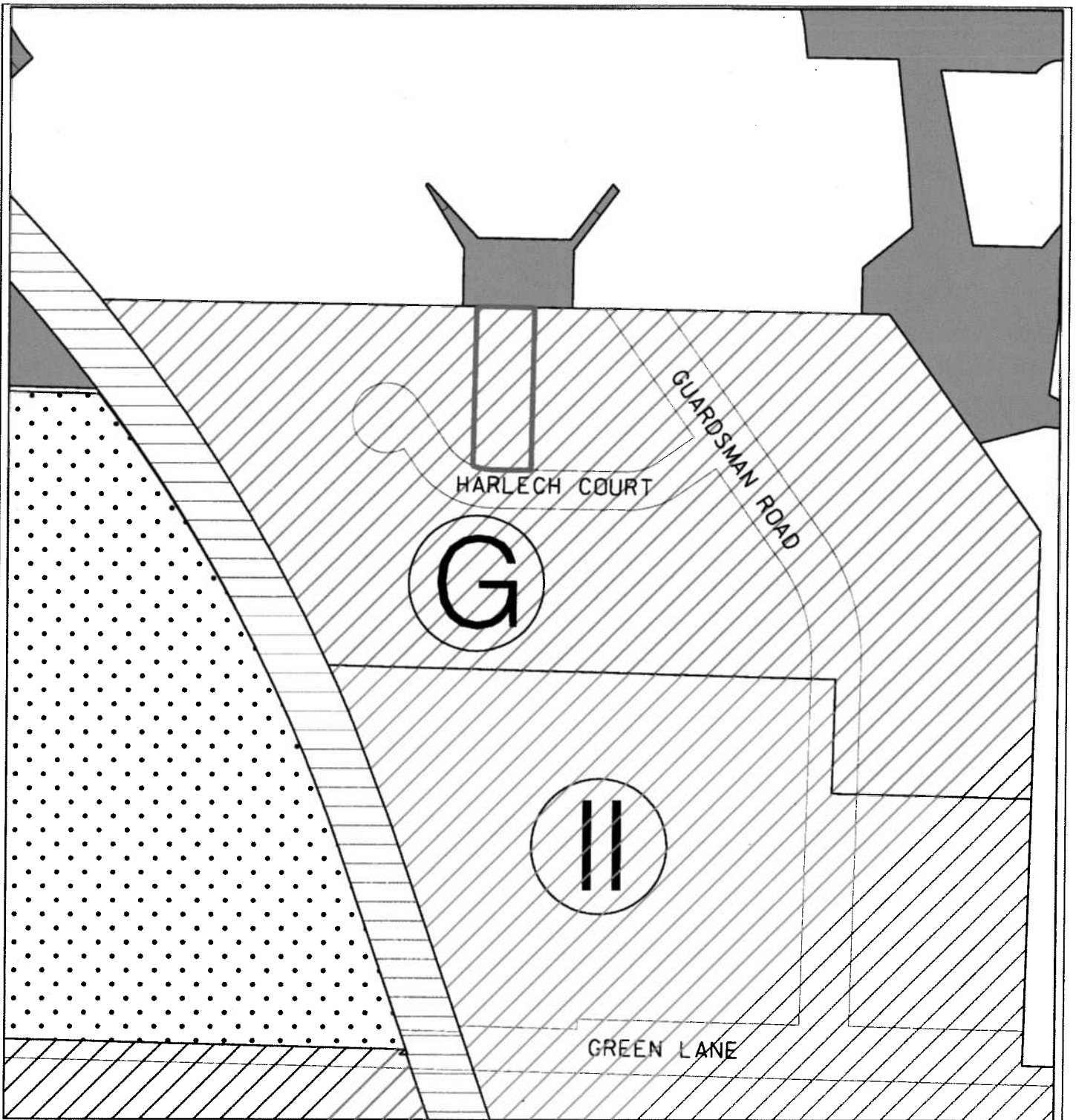





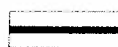

EXTRACT FROM THORNHILL SECONDARY PLAN

SCHEDULE 'AA'

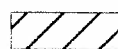

 BOUNDARY OF AREA COVERED BY THIS AMENDMENT

- | | | |
|--|---|---|
|  LOW DENSITY HOUSING |  PUBLIC OPEN SPACE |  COMMUNITY AMENITY AREA
COMMERCIAL CENTRE |
|  LOW DENSITY HOUSING |  GENERAL INDUSTRIAL AREA |  TRANSPORTATION |
|  BUSINESS CORRIDOR AREA JOHN STREET | | |

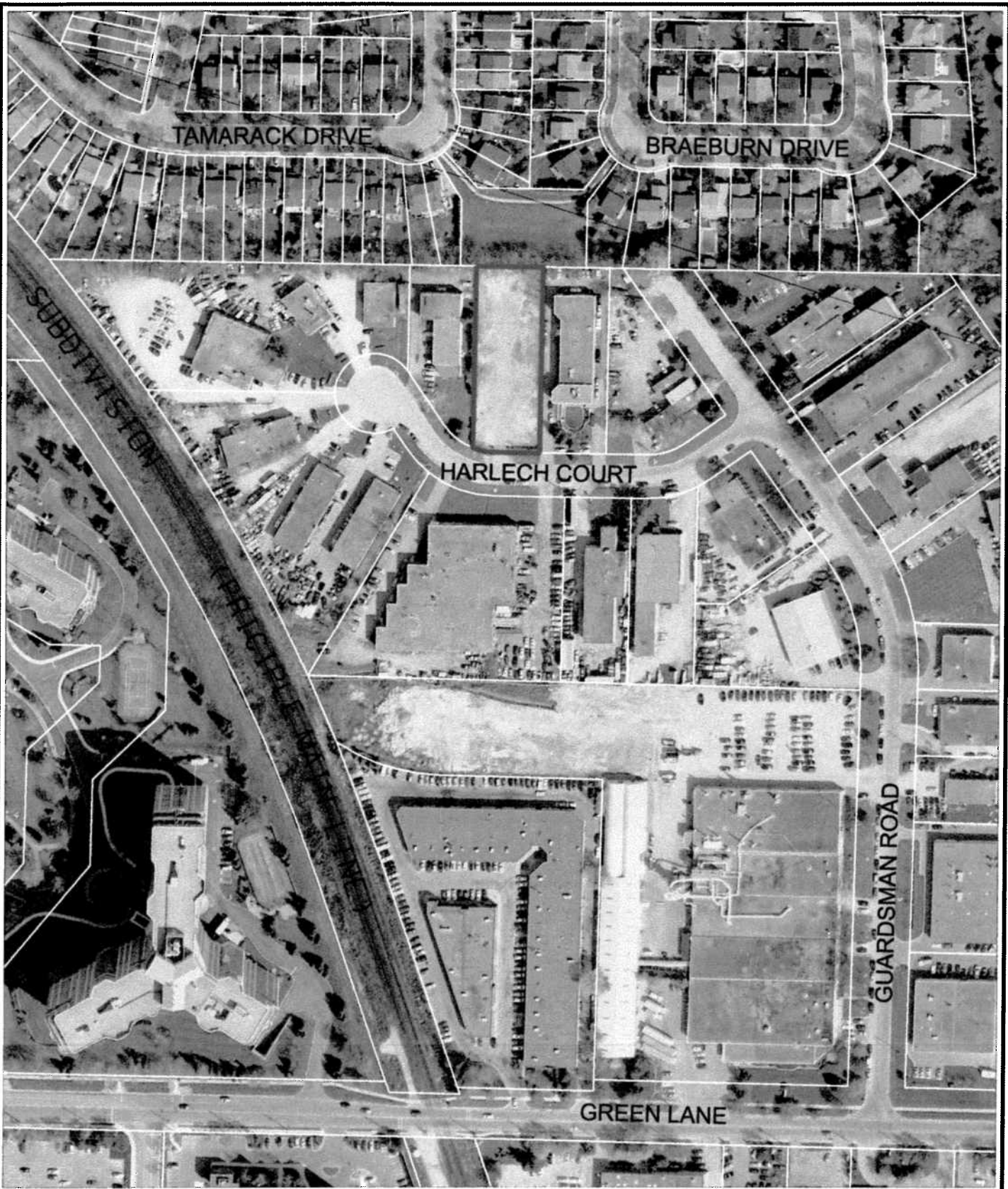

AIR PHOTO (2007)

APPLICANT: AV BOMBARDI HOLDINGS
16 HARLECH COURT

FILE No: ZA. 08111725 ; OP. 08115891 & SC. 08111742 (GD)

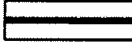
 SUBJECT PROPERTY
DATE: 27/05/08



MARKHAM DEVELOPMENT SERVICES COMMISSION

DWN BY: CPW CHK BY: GD SCALE 1:

FIGURE No.4

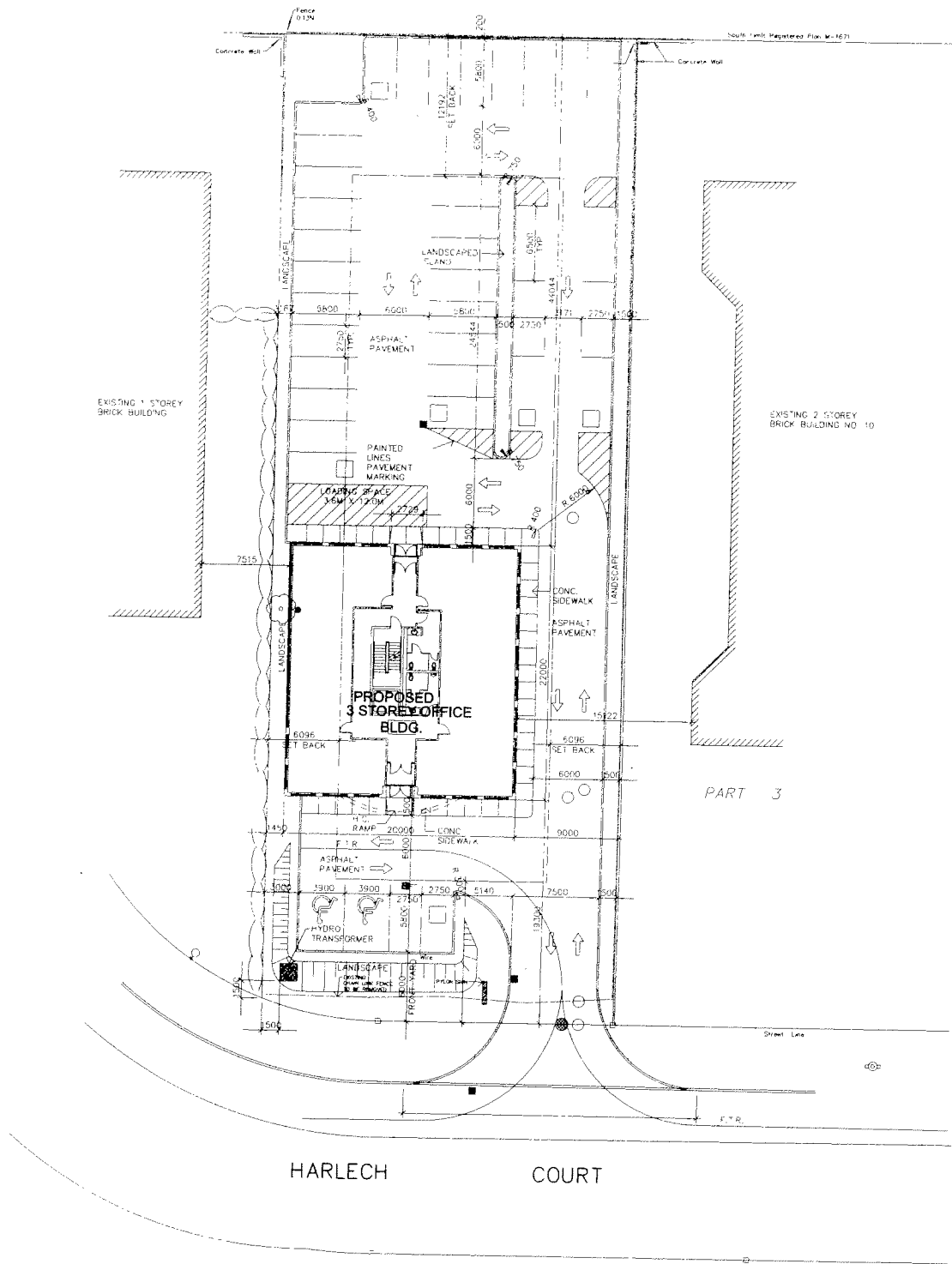

SITE PLAN

APPLICANT: AV BOMBARDI HOLDINGS
16 HARLECH COURT

FILE No: ZA. 08111725 ; OP. 08115891 & SC. 08111742 (GD)

DATE: 27/05/08



DWN BY: CPW CHK BY: GD SCALE 1:

FIGURE No. 5

ZA08111725.dgn 05/06/2008 10:35:10 AM



DATE: 27/05/08

FIGURE No.6

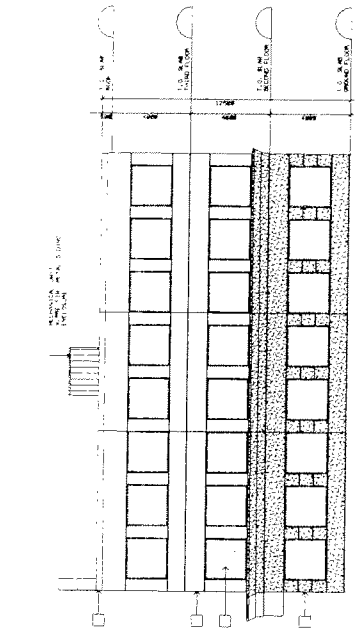

EAST ELEVATION

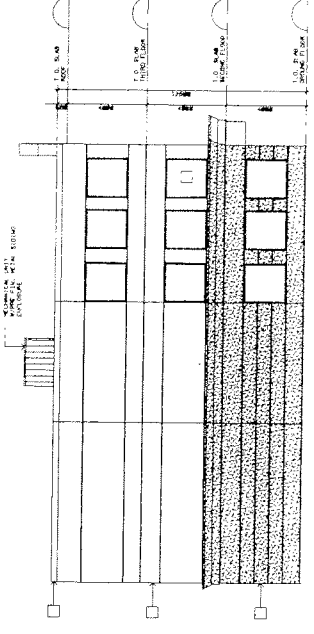

WEST ELEVATION

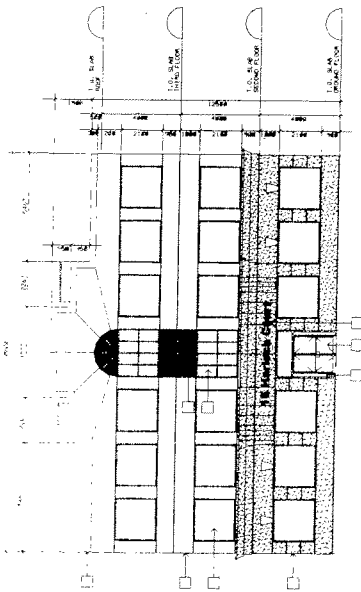

SOUTH ELEVATION

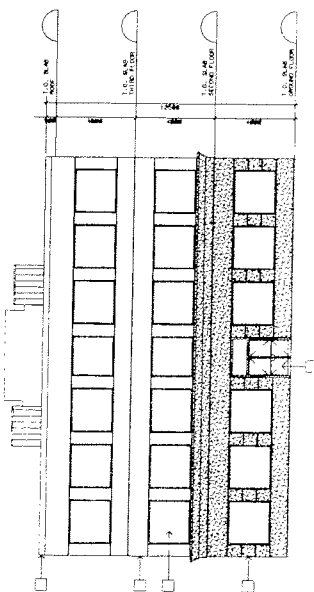

NORTH ELEVATION

SPRINT REVISION & EPOCOURSE PROTECTION
DATE: 27/05/08
DRAWN BY: CPW
CHECKED BY: GD
SCALE: 1:1

ELEVATIONS

APPLICANT: AV BOMBARDI HOLDINGS
16 HARLECH COURT

FILE No: ZA. 08111725; OP. 08115891 SC. 08111742 (GD)



DEVELOPMENT SERVICES COMMISSION

DRAWN BY: CPW CHECKED BY: GD SCALE: 1:1