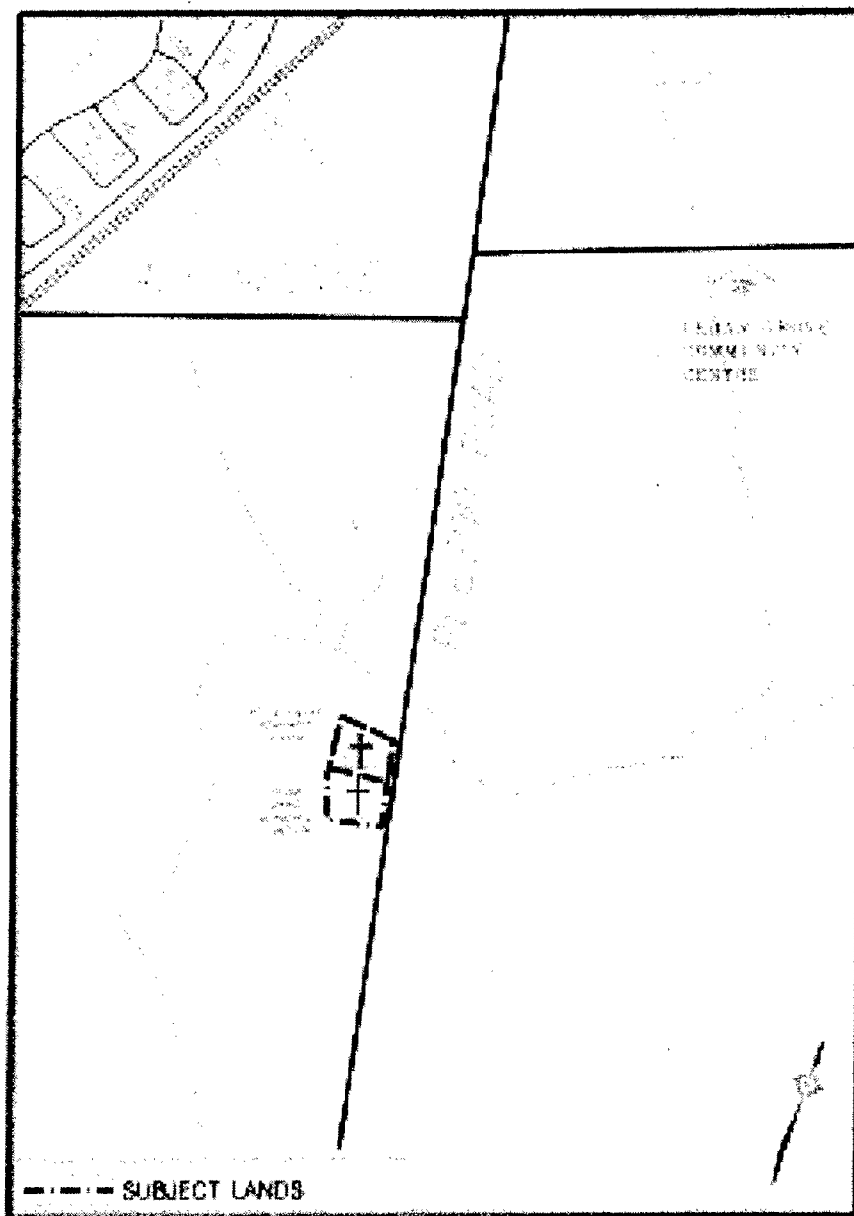

**Figure 1 – Location Map**





# AIR PHOTO 2007

APPLICANT: BELL MOBILITY INC.  
7452 REESOR ROAD

FILE No: SC08114023(DC)

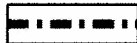
 SUBJECT LANDS

DATE: 06/1/08



DEVELOPMENT SERVICES COMMISSION

DWN BY: DD

CHK BY: DC

SCALE 1:

FIGURE No.3

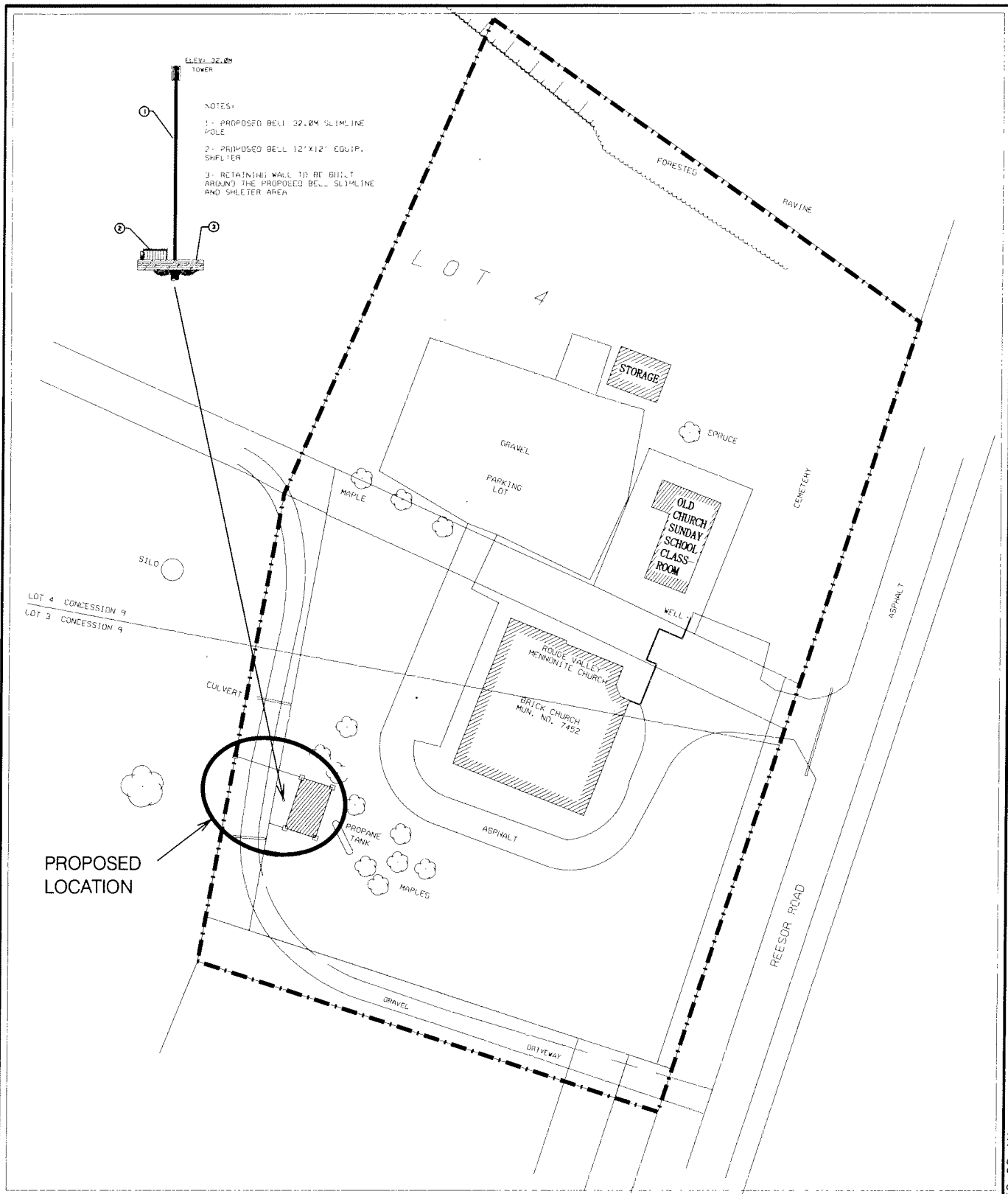

# SITE PLAN

APPLICANT: BELL MOBILITY INC.  
7452 REESOR ROAD

FILE No: SC08114023(DC)



DEVELOPMENT SERVICES COMMISSION

DWN BY: DD

CHK BY: DC

SCALE 1:

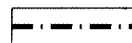

SUBJECT LANDS

DATE: 061108

FIGURE No.4

SC08114023.dgn 28/08/2008 9:53:02 AM

ELEVATION A

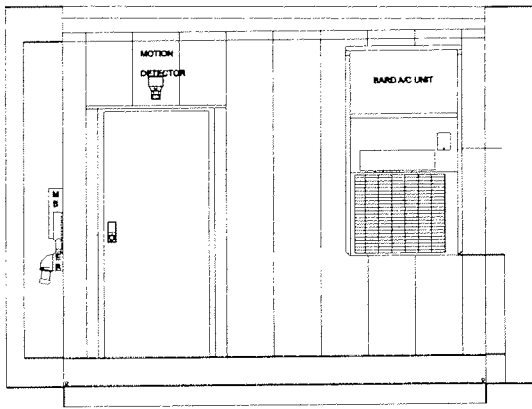

ELEVATION B

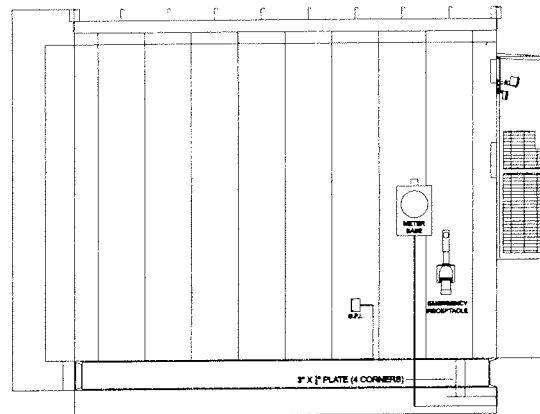

ELEVATION C

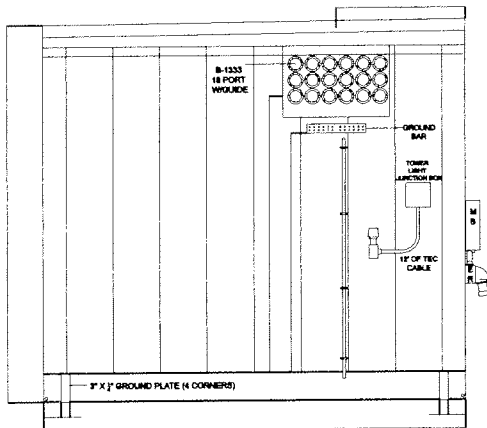

ELEVATION D

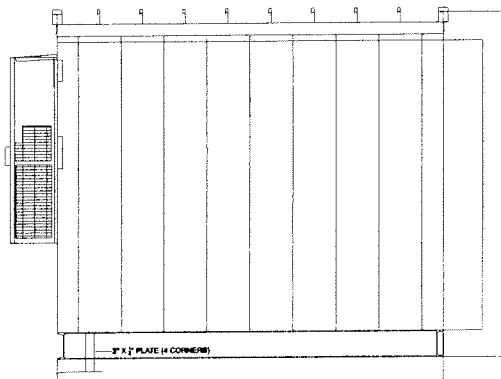

# ELEVATIONS-EQUIPMENT SHELTER

APPLICANT: BELL MOBILITY INC.  
7452 REESOR ROAD

FILE No: SC08114023(DC)

DATE: 06/11/08



DEVELOPMENT SERVICES COMMISSION

DWN BY: DD

CHK BY: DC

FIGURE No.5



# PHOTO RENDERING

APPLICANT: BELL MOBILITY INC.  
7452 REESOR ROAD

FILE No: SC08114023 (DC)



DEVELOPMENT SERVICES COMMISSION

DATE: 08/25/08

FIGURE No.6

DRAWN BY: DD CHECKED BY: DC SCALE 1: N/A

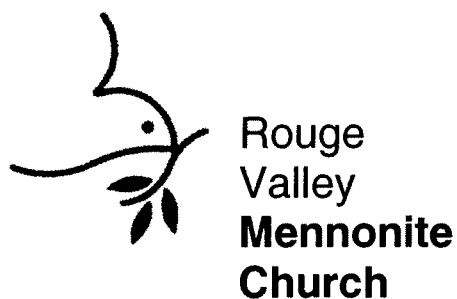

## APPENDIX

### A

7452 Reesor Road  
Markham, ON L6B 1A8  
Phone: 905-294-6242  
Pastor: Pieter Niemeyer

Thursday, February 14, 2008

Dear Neighbours

You may have heard that Bell Mobility has approached our congregation about putting up a cell phone tower on the church property. They intend to locate a new tower in the neighbourhood, as they feel it is needed for their services. Although there could be other possible locations, they have asked the congregation to lease them land for the tower.

The Rouge Valley Mennonite congregation has met together twice to discuss Bell's proposal. At those meetings, the congregation discussed the appearance and safety of the tower and dispersal of the potential rental income. The congregation agreed to view the rental income as a positive opportunity for sharing and promoting other service projects or ministries.

The tower would be located at the south-west corner of the property (near the propane tank). It would be a plain white pole, 32 metres tall, like an extra-thick flagpole. Nothing would be attached to the pole. There would be a small service shed beside it. The shed will be mostly hidden by the slope of the property and will be landscaped to blend with the church.

The congregation wants to keep our neighbours informed about this project. If you wish to discuss anything about it, please call the church at 905-294-6242 and leave your name and phone number, and the best time to phone. Your call will be returned in a day or two.

Rouge Valley Mennonite Church

## APPENDIX

### A

**From:** Pat Binks [mailto:pat@rvmc.ca]  
**Sent:** July 9, 2008 1:53 PM  
**To:** Greco, Piero (21985)  
**Cc:** Hugh Laurence  
**Subject:** Rouge Valley Mennonite Church Neighbour Letter

Hello Piero:

As per our telephone conversation of today, attached you will find the letter we hand delivered this past February to all households on Reesor Rd.

Green sign numbers are as follows:

West Side of Reesor Rd. South of Hwy. #7:  
#8042, #7960, #7784, #7630, #7624, #7608, #7602, (#7450 house located behind church, occupants name Janice Arthurson), #7357, #7300, #7284, #7262, #7107.

East Side of Reesor Rd. North of Steeles Ave.:  
#7111, #7181, #7295, #7293, #7297, #7355, #7357, #7373, #7395, #7401, #7399, #7551, #7607, #7629, #7639, #7659, #7669, #7765, #7833, #7885, #7939, #8053, #8119, #8359.

As mentioned in our conversation we **did not receive any inquiries** after delivery of this letter.

Regards,

Pat Binks  
Admin. Assistant  
for Rouge Valley Mennonite Church