



Corporate Services Commission

Event Code: 2012-015A

## COMMUNITY EVENT – WORK ORDER ROAD USE NOTIFICATION

### ORGANIZATION INFORMATION

Name: Sara Sterling  
Title: Race Director  
Host Organization: Race Works  
Address: 67 Prospectors Drive  
City, Province Markham Ontario L6C 1Z8  
Postal Code L6C 1Z8

Day Tel: 905-887-3247  
Eve Tel:  
Cell Tel: 416-797-4282  
Fax:  
Email: sara@raceworks.ca  
Web: www.raceworks.ca

### ROAD USE CONTACT INFORMATION

Day Prior: Sara Sterling  
Day of Event: Sara Sterling

Phone number: 416-797-4282  
Cell number: 416-797-4282

### ROADS INVOLVED

List the street(s) and/or roads affected and closures from start to finish route.

#### 10K route

- Starts & ends at Unionville Curling Club, Main Street Unionville
- Main Street Unionville south of Carlton cross Hwy 7 to Enterprise Drive
- Enterprise Drive from Main Street West to Birchmount Rd
- South on Birchmount Rd turnaround just north of 14<sup>th</sup> Ave
- Go back north on 14th to Enterprise, head east to Main Street Unionville
- Main Street Unionville north to Eckardt
- East on Eckardt Ave to end where path meets it
- Path to Walden Pond trail (run around) & back to Eckardt to Main Street north
- Finish at Unionville Curling Club

#### Contingency for 10K route (in case of flooding on Walden Pond area)

- Starts & ends at Unionville Curling Club, Main Street Unionville
- Main Street Unionville south of Carlton, cross Hwy 7 to Enterprise Drive
- Enterprise Drive to south of Birchmount Rd (turn around on Birchmount just north of 14th)
- Head back north to Birchmount Rd, east on Enterprise Drive
- Enterprise Drive to Main Street Unionville, go north
- Main Street Unionville cross Hwy 7 to west on Fred Varley Drive
- Fred Varley Drive to Gainsville Ave, go east
- Gainsville Ave to pathways behind Parkway,
- Path back towards Main Street Unionville, the north to Finish Line.

#### 5 K Route

- Starts & ends at Unionville Curling Club, Main Street Unionville
- Main Street Unionville south, cross Hwy 7 to Enterprise Drive
- West on Enterprise Drive from Main Street then turns at 2.5km back east on Enterprise Dr
- Enterprise Drive to Main Street Unionville going north to Finish line



# Starbucks Run For Women 10K Route – May 12, 2012

- Race begins on Main Street Unionville, heading south to Enterprise Drive.
- It then goes west to Birchmount, then south to a Turnaround point just before the industrial buildings.
- Runners turn around and head back north on Birchmount, then east on Enterprise to Main Street where they go north.
- Then they go east on Eckardt to the Walden Pond trail, run around it and return back to Eckardt to Main Street north.
- They run up Main Street north to the Finish line.
- The Start and Finish line are at Unionville Curling Club.

- ROADS USED:**
  - Main Street Unionville south of Carlton to Enterprise Dr.
  - Enterprise Dr. from Main Street to Birchmount
  - Birchmount from Enterprise Dr. to just north of 14<sup>th</sup> Ave
  - Eckardt Dr. completely
- OTHER CLOSURES:**
  - Hwy 7 at Main Street will be closed for race
- CLOSURE TIME: 8:15am to 11:00am**

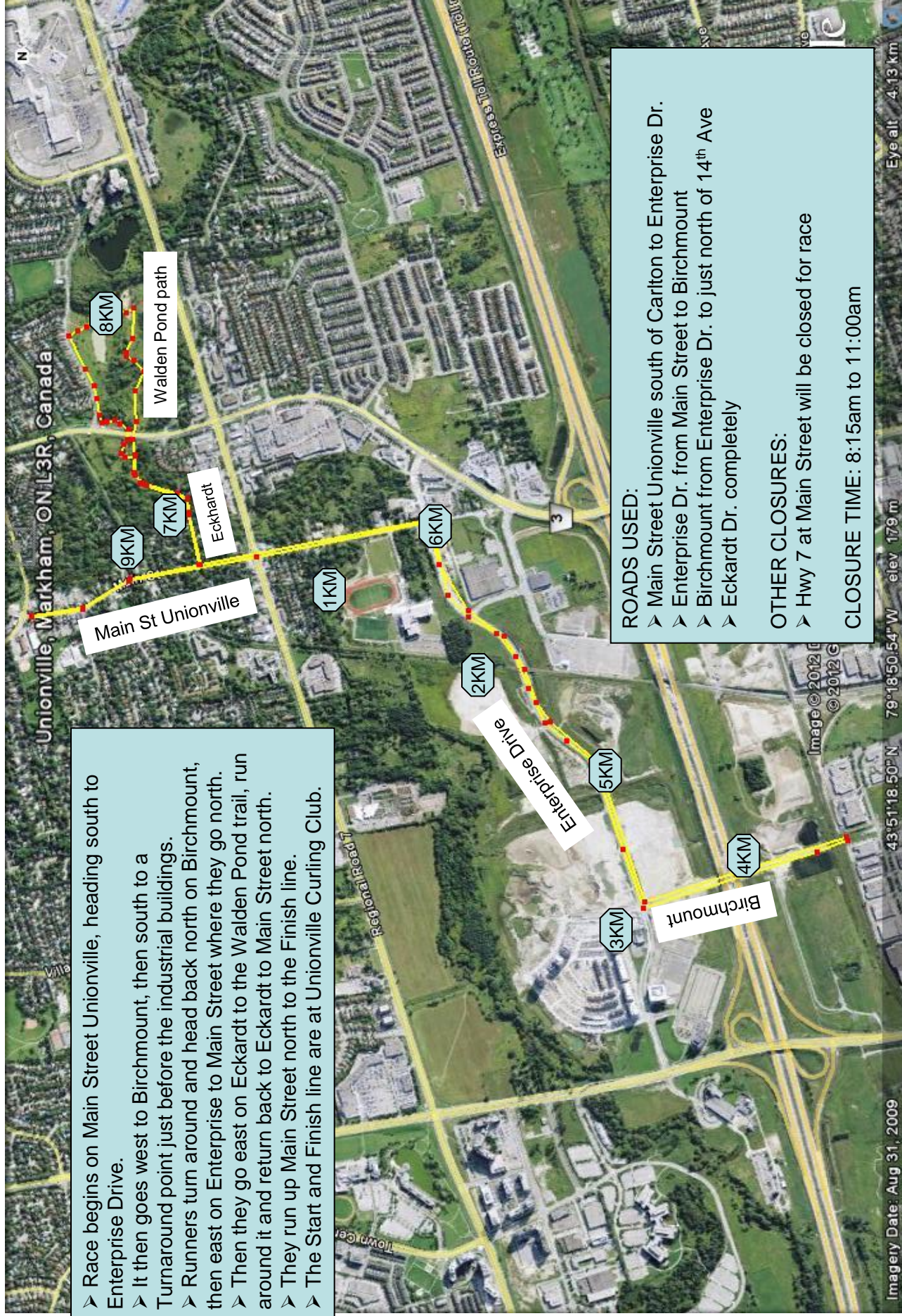

# Starbucks Run For Women 10K \*ALTERNATIVE\* Route – May 12, 2012

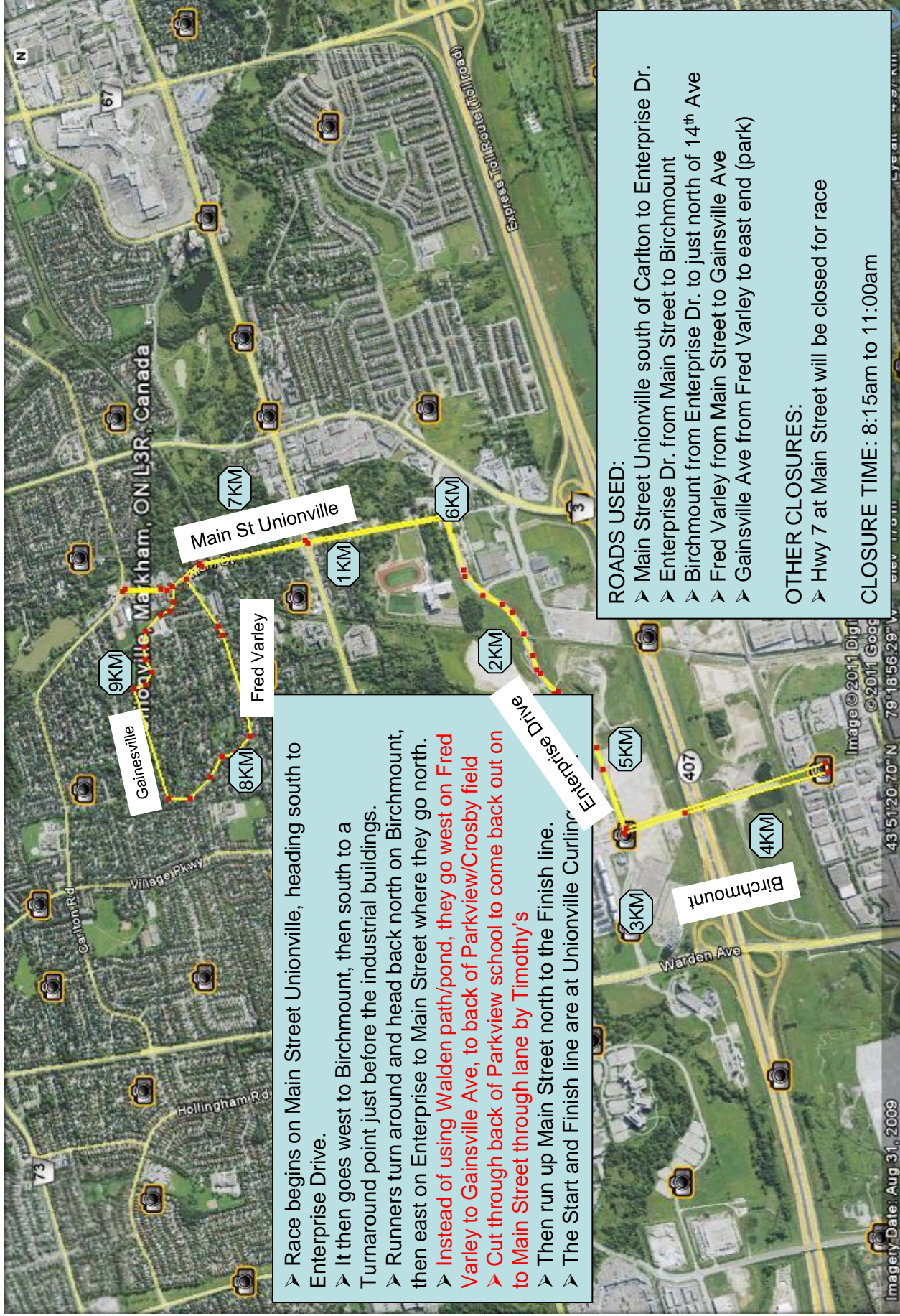

➤ Race begins on Main Street Unionville, heading south to Enterprise Drive.  
 ➤ It then goes west to Birchmount, then south to a Turnaround point just before the industrial buildings.  
 ➤ Runners turn around and head back north on Birchmount, then east on Enterprise to Main Street where they go north.  
 ➤ **Instead of using Walden path/pond, they go west on Fred Varley to Gainsville Ave, to back of Parkview/Crosby field**  
 ➤ **Cut through back of Parkview school to come back out on Main Street through lane by Timothy's**  
 ➤ Then run up Main Street north to the Finish line.  
 ➤ The Start and Finish line are at Unionville Curling

**ROADS USED:**  
 ➤ Main Street Unionville south of Carlton to Enterprise Dr.  
 ➤ Enterprise Dr. from Main Street to Birchmount  
 ➤ Birchmount from Enterprise Dr. to just north of 14<sup>th</sup> Ave  
 ➤ Fred Varley from Main Street to Gainsville Ave  
 ➤ Gainsville Ave from Fred Varley to east end (park)

**OTHER CLOSURES:**  
 ➤ Hwy 7 at Main Street will be closed for race

**CLOSURE TIME: 8:15am to 11:00am**

*\*Alternative routing ONLY in unlikely case of flooding on Walden path/pond area.*

# Starbucks Run For Women 5K Route – May 12, 2012

- Race begins on Main Street Unionville, heading south to Enterprise Drive.
- It then goes west to before Birchmount, then they turnaround at 2.5KM
- Runners turn around and head back east on Enterprise to Main Street where they go north.
- They run up Main Street north to the Finish line.
- The Start and Finish line are at Unionville Curling Club.

Main St Unionville

4KM

1KM

2KM

3KM

2.5K turnaround point

**ROADS USED:**

- Main Street Unionville south of Carlton to Enterprise Dr.
- Enterprise Dr. from Main Street to Birchmount

**OTHER CLOSURES:**

- Hwy 7 at Main Street will be closed for race

**CLOSURE TIME: 8:15am to 11:00am**