



REQUEST RECEIVED:

EVENT CODE 2012- 305

COMMUNITY EVENT – WORK ORDER
ROAD USE NOTIFICATION

EVENT NAME: Markham Giro – Bicycle Race

EVENT ORGANIZER CONTACT – ORGANIZATION INFORMATION

Name:	Ken Deering	Eve Tel:	416-699-3233
Title:	President	Cell Tel:	416-420-3858
Host Organization:	D'Ornellas Racing Team	Fax:	905-940-9376
Address:	1894 Lawrence Ave. E.	Email:	ken@kdeering.net
City, Prov, PC:	Toronto, ON, M1R 2Y5	Web:	www.dornellas.com
Day Tel:	905-940-9373		

ROAD USE CONTACT INFORMATION

Day Prior:	Ken	Deering	416-420-3858
Day of:	Ken	Deering	416-420-3858

ROADS INVOLVED (please provide the route & map)

Please indicate whether the event will be contained to the sidewalks, roadways and/or road closure. List the street(s) and/or roads affected and proposed closures from start to finish route.

This event will utilize both sidewalks and roadways on the following roads:

- | | |
|---|-------|
| 1. Cochrane Drive from Highway 7 | Local |
| 2. East Valhalla Drive from Cochrane Drive to Highway 7 | Local |

Please indicate the date, time and location of the event

Event Set-up Date:	Sunday, August 19, 2012	Tear Down Event Date:	Sunday, August 19, 2012
Event Set-up Time:	8:30 am	Tear Down Event Time:	1:30 pm
Event Start Time:	9:15 am	Event End Time:	1:00 pm
Event Location:	Cochrane Drive & East Valhalla Drive		

ALTERNATE ROUTE OR SITE PLAN (use for road closure-please provide alternate route plan for traffic)

**BARRICADES DROP LOCATION(S):****8 Barricades**

1. (2) Cochrane Dr & Cochrane Dr
2. (2) Perth Ave & Cochrane Dr
3. (2) Lanark Rd & Cochrane Drive
4. (2) Howard Johnson Hotel

Does your event require "Road Closed Ahead" signage?

1. Yes – "Local Traffic Only" Sign at Cochrane Dr & Cochrane Dr intersection

(See Map)

Road Closed Signage – locations:

1. (1) at Hwy 7 & East Valhalla
2. (1) at Cochrane Drive & Hwy 7 intersection
3. (1) at Cochrane Drive & Cochrane Drive intersection

MUNICIPAL PARKING LOTS INVOLVED

Use of Municipal parking lot ☐ No ☐

Indicate the Parking Lot Location _____ Time of Use _____

PARKING/ TRAFFIC & TRANSPORTATION CONTROL PLAN

Participant and Guest Parking Plan:

Parking on fairgrounds

Paid duty police officers & volunteers for traffic control.

PYLONS & SAFETY VESTS

Quantity required:

Pylons: _____ 100

Safety Vests: _____ 25

REGIONAL & PROVINCIAL ROADS

Use of regional or provincial roads ☐ No ☐

Road Closure Fee:

Amount: \$100.00 plus GST

Credited to Account Number: 700-998-9299

Approval Levels:

Road Use that is contained to Town of Markham roadways requires approval from the following group(s):

Page 2 of 4

☐ Clerks Department

Road use is contained within a specified area in which there is a minimum number of homes involved

☐ Council Approval

Main traffic is interrupted

Road Use that occurs within the right-of-way of a regional road requires:

☐ York Region Transportation & Works Department Permit

Road Use that occurs within the right-of-way of a provincial road:

☐ Ministry of Transportation/Road Work Scheduling & Coordination Unit**Cancellation of a Road Closure:**

If the timing of the road closure is altered for any reason, the applicant must immediately notify the following emergency services:

- | | |
|--|------------------------------|
| • Markham Fire & Emergency Services | 905-477-2011 |
| • York Region EMS | 800-668-7821 or 705-726-8103 |
| • York Regional Police | 905-881-1221 ext. 7001 |
| • Town of Markham, Community Event Coordinator | 905-477-7000 ext. 3797 |

Distribution:

Town of Markham

- | | |
|---|---------------------------------|
| • Corporate Communications – Web Master | • MFES |
| • By-Laws | • Operations & Asset Management |
| • Power Stream | • Community Event Coordinator |
| • Mayor & Members of Council | • Town Clerk |

York Region

- | | |
|------------------------|------------------------|
| • York Region EMS | • York Region Transit |
| • Roads Transportation | • York Regional Police |

Other

- | | |
|-------------------------------|------------------------------|
| • 407 ETR | • Ministry of Transportation |
| • Area Churches | • Ontario Provincial Police |
| • BIA – Markham Village | • Toronto Transit Commission |
| • BIA - Unionville | |
| • Go Transit – Bus Operations | |

Via Fax to:

- | | |
|--------------------------------------|--------------|
| • Georgian Ambulance Dispatch Centre | 705-739-6831 |
| • OPP | 905-841-6794 |
| • Student Buses | 905-713-2533 |

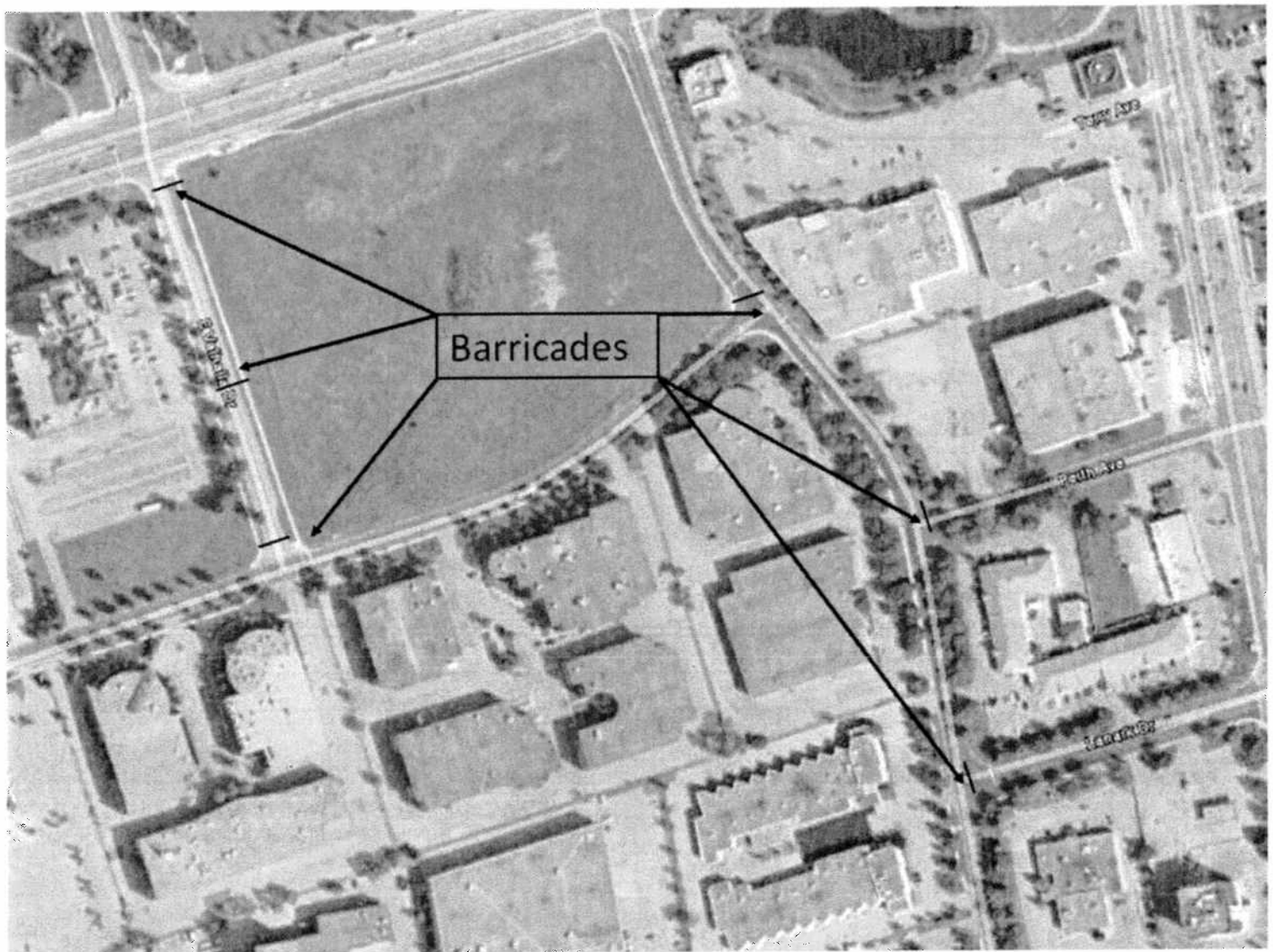

Markham Giro 2012 – Barricade & Signage

- Barricade Location
- ⊘ “Road Closed Ahead” Signage
- ⬢ “Road Closed” Signage

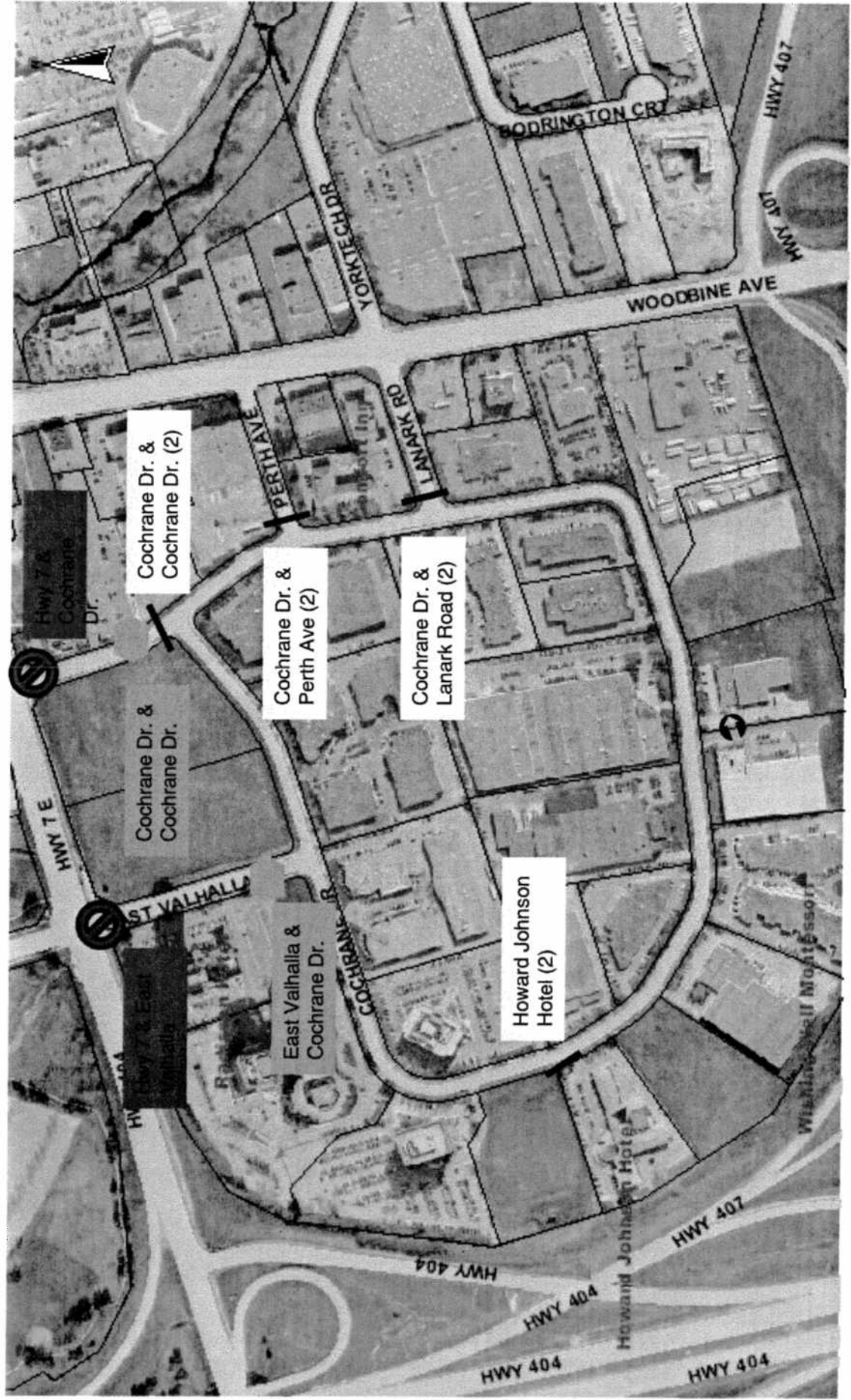

Markham Giro 2012 – Picnic Table Drop-off

Drop-off Location: NE Corner, Cochrane Dr. & East Valhalla Dr.

