



Corporate Services Commission

Event Code: 2012-105

## **COMMUNITY EVENT – WORK ORDER ROAD USE NOTIFICATION**

Event Name: TCCSA Markham Longest Dancing Dragon

### **ORGANIZATION INFORMATION**

Name: Eric Cheng  
Title: Program Director  
Host Organization: TCCSA  
Address: 3636 Steeles Ave., East  
City, Province Markham Ontario  
Postal Code L3R 1 K9

Day Tel: 905-948-1671  
Eve Tel: 647-628-3886  
Cell Tel: 647-628-3886  
Fax: 905-948-9997  
Email: echeng@tccsa.org  
Web:

### **ROAD USE CONTACT INFORMATION**

Day Prior: Eric Cheng

Phone number: 905-948-1671

Day of Event: Eric Cheng

Cell number: 647-628-3886

### **ROADS INVOLVED**

This event will utilize the following roads:

1. Town Centre Blvd & north of Cox Blvd
2. Wallis Way & Town Centre Blvd
3. Apple Creek Blvd & Town Centre Blvd
4. Apple Creek Blvd & east of Whitehall Drive
5. Apple Creek Blvd to west of the Unionville High School driveway

### **Date, time and location of the event**

Road Use/Closure Start Date: September 29, 2012

Road Use/Closure End Date: September 30, 2012

Road Use/Closure Set-up Time: 12:00 pm

Road Use/Closure Tear Down Time: 9:00 pm

Road Use/Closure Start Time: 12:00 pm

Road use End Time: 9:00 pm

Event Location: Markham Civic Centre

## **ALTERNATE ROUTE**

- Hwy 7 to Rodick Rd
- Hwy 7 to Woodbine Avenue
- Warden Ave

**BARRICADE(S) DROP OFF LOCATION(S) & QUANTITY** – advised the organizer to request thru OTS – organizer still waiting for a quote

1. 2 @ AppleCreek Blvd & Unionville High School
3. 6 @ Town Centre Blvd & AppleCreek Blvd
4. 2 @ Town Centre Blvd & Cox Blvd
5. 8 Wallis Way & Town Centre Blvd
6. 10 @ Town Centre Blvd (race)
7. 20 @ Civic Centre Parking Lot

## **“ROAD CLOSED AHEAD” SIGNAGE – LOCATION(S) = 5**

1. Town Centre Blvd & north of Hwy 7
2. Rodick Rd & Apple Creek Blvd
3. Warden Avenue & Apple Creek Blvd

## **Road Closed Signage**

1. SE corner of Town Centre Blvd & Cox Blvd
2. SW corner of Wallis Way & Town Centre Blvd
3. NW corner of Apple Creek Blvd & Town Centre Blvd
4. SE corner of Apple Creek Blvd & Whitehall Drive
5. NW corner of Apple Creek Blvd & Warden Ave

## **MUNICIPAL PARKING LOTS INVOLVED**

Use of Municipal Parking Lot                      Yes    & other businesses

Parking Lot Location:                                      Time of Use

## **PARKING / TRAFFIC & TRANSPORTATION CONTROL PLAN**

Participant & Guest Parking Plan:

## **PYLONS & SAFETY VESTS**

Quantity required:                      Pylons:                      80                      Vests: 50

## **REGIONAL & PROVINCIAL ROADS**

Use of regional or provincial roads:

## **APPROVAL LEVELS**

- 1) Road use that is contained to Town of Markham roadways requires approval from the following group(s):
  - Clerks Department
    - Road use is contained within a specified area in which there is a minimum number of homes involves
  - Council Approval
    - Main traffic is interrupted
- 2) Road Use that occurs within the right-of-way of a regional road requires:
  - York Region Transportation & Works Department Permit
- 3) Road Use that occurs within the right-of-way of a provincial road:
  - Ministry of Transportation / Road Work Scheduling & Coordination Unit

# Road Closure Site Map

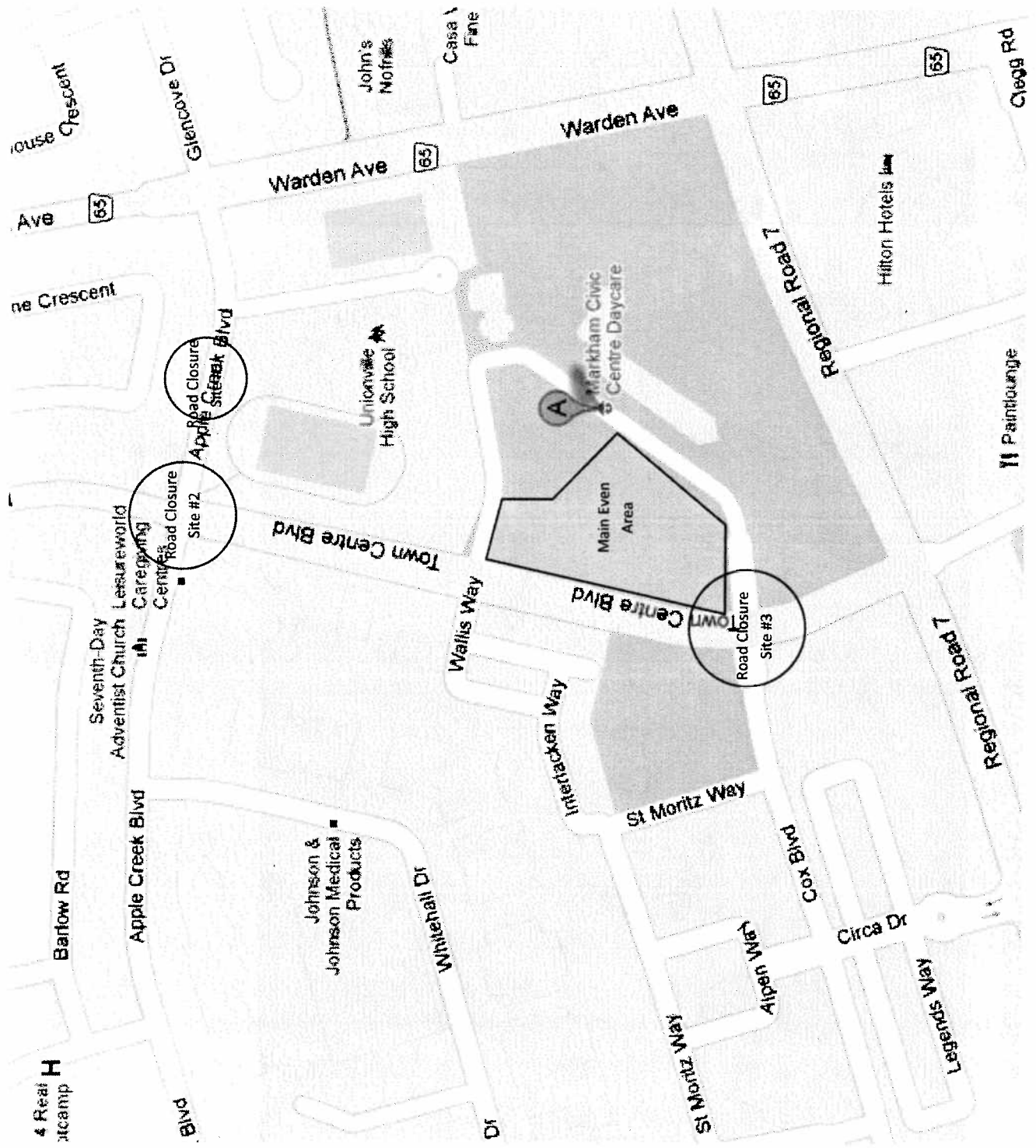

# Road Closure Site #1: Applecreek Blvd + Unionville Highschool

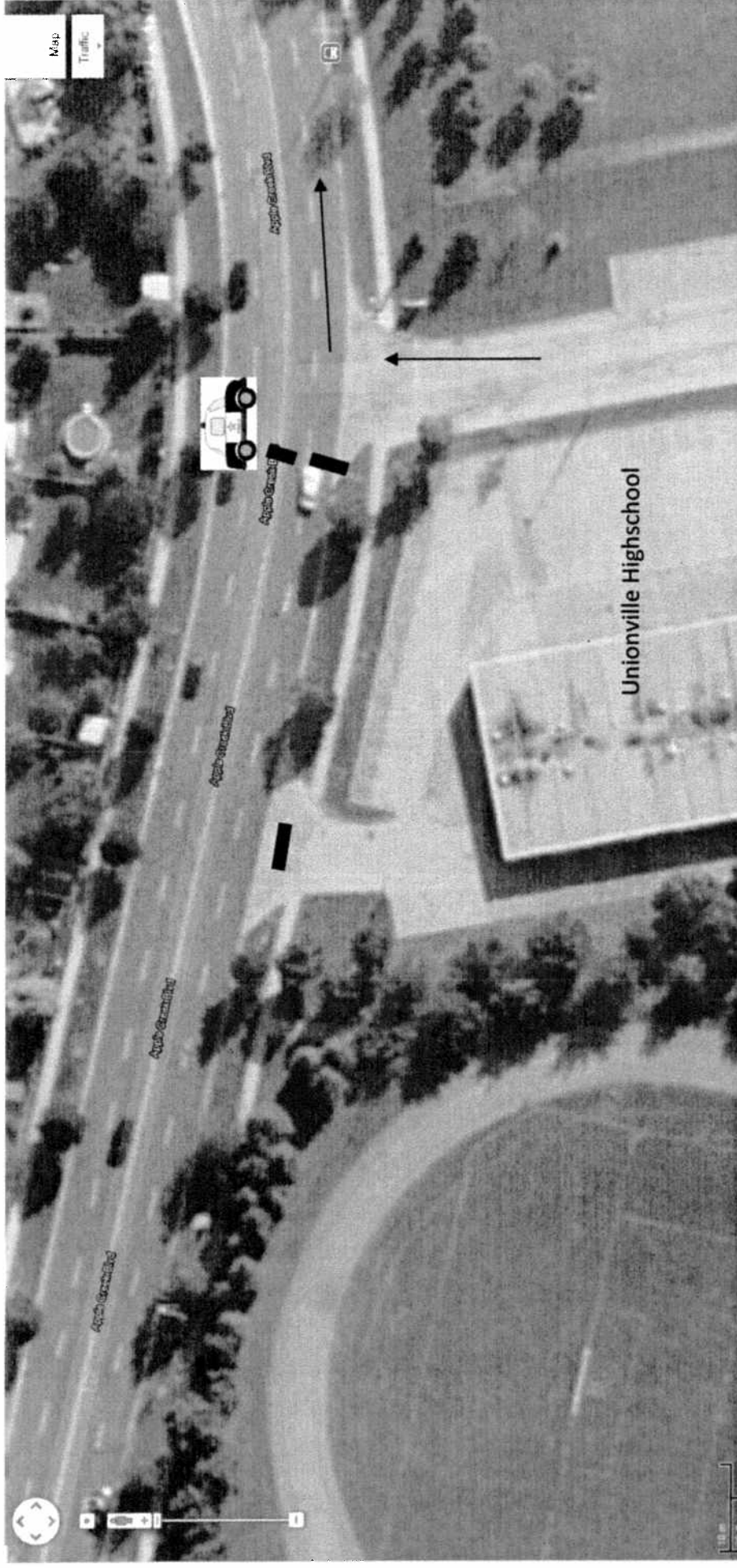

- 1 police car
- 2 barricades

Road Closure Site #2: Town Centre Blvd + Applecreek Blvd

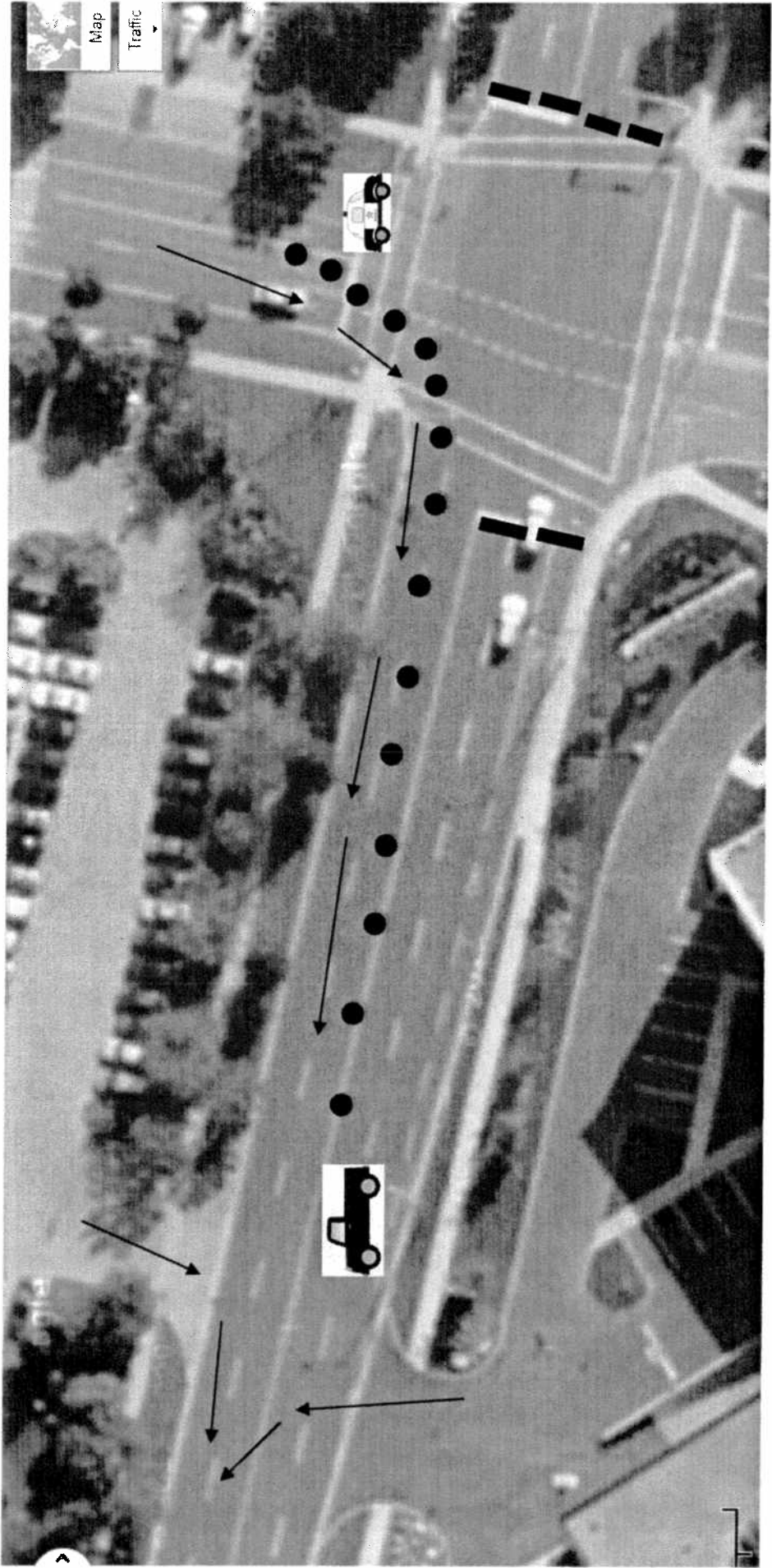

- 1 police car
- 1 OTS truck
- 6 barricades
- 16 cones (estimate)

Road Closure Site #3: Town Centre Blvd + Cox Blvd

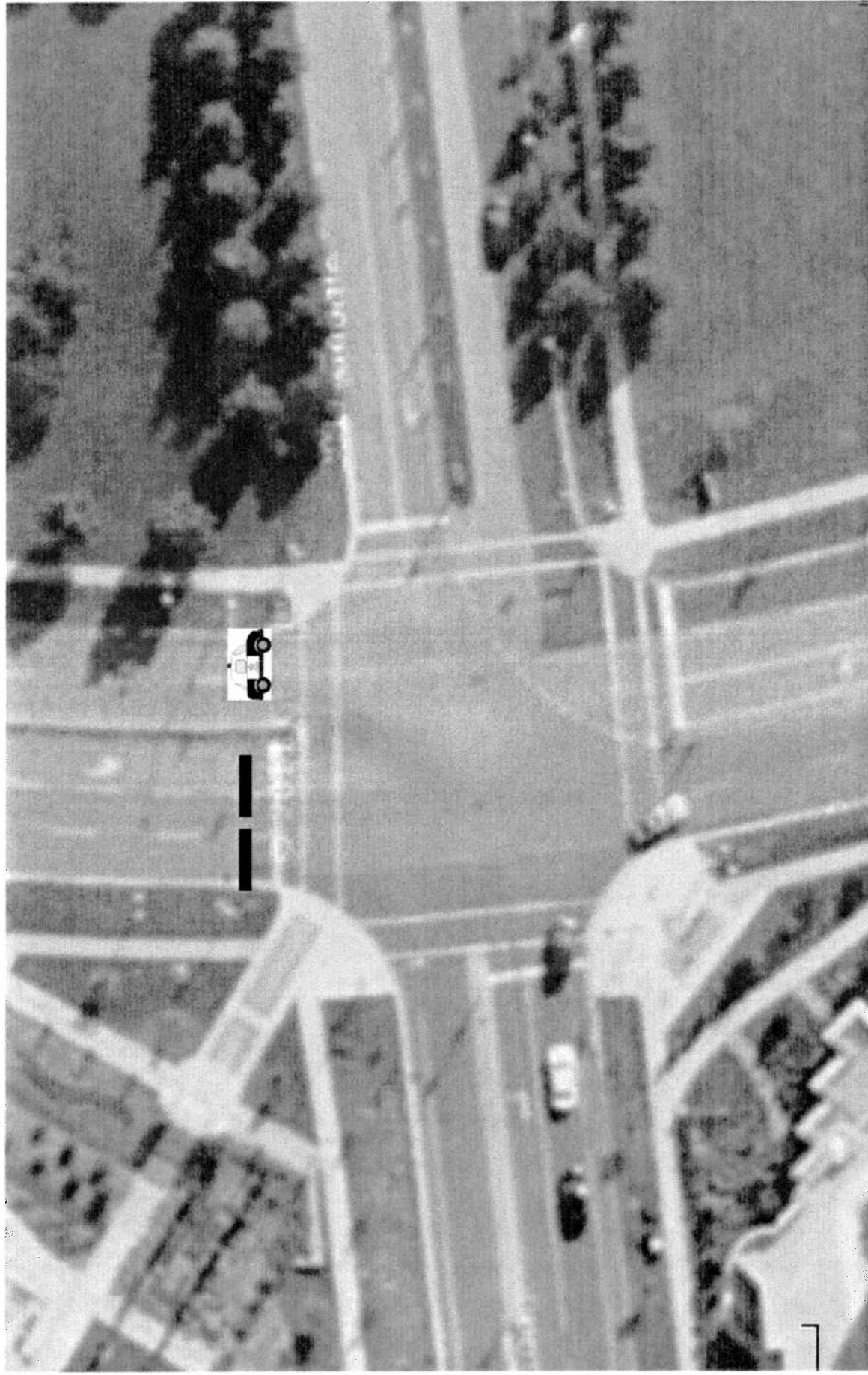

- 1 police car
- 2 barricades

# Town Centre Blvd, Race Track

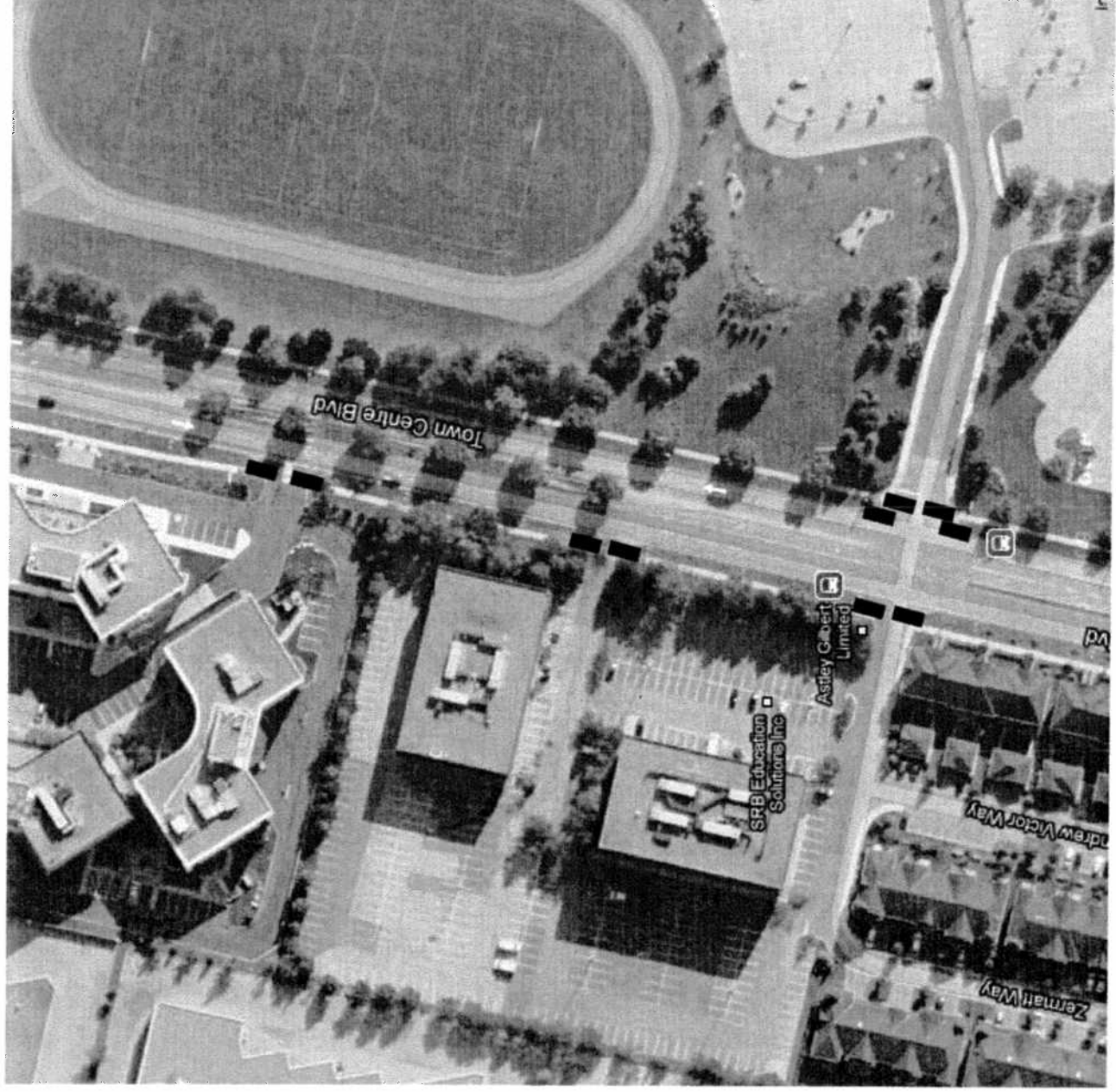

10 barricades