



Corporate Services Commission

Event Code: 2012-033

COMMUNITY EVENT – WORK ORDER ROAD USE NOTIFICATION

Event Name: Pan Am Ground Breaking

ORGANIZATION INFORMATION

Name: Andrea Conlon
Title: Event Manager
Host Organization: City of Markham
Address: 101 Town Centre Blvd
City, Province Markham, Ontario
Postal Code

Day Tel:
Eve Tel: 416-726-9108
Cell Tel: 416-726-9108
Fax:
Email: aconlon@markham.ca
Web:

ROAD USE CONTACT INFORMATION

Day Prior: Andrea Conlon

Phone number: 416-726-9108

Day of Event: Andrea Conlon

Cell number: 416-726-9108

ROADS INVOLVED

List the street(s) and/or roads affected and proposed closures from start to finish route.

- South west corner of Main Street Unionville & Enterprise Blvd

Date, time and location of the event

Road Use/Closure Start Date: October 9, 2012

Road Use/Closure End Date: October 9, 2012

Road Use/Closure Set-up Time: 8:30 am

Road Use/Closure Tear Down Time: 11:30 am

Road Use/Closure Start Time: 9:00

Road use End Time: 11:15 am

Event Location: South west corner of Main Street Unionville & Enterprise Blvd

ALTERNATE ROUTE

Enterprise Blvd is open

BARRICADE(S) DROP OFF LOCATION(S) & QUANTITY

1. South of Enterprise Blvd (4)

“ROAD CLOSED AHEAD” SIGNAGE – LOCATION(S)

1. Hwy 7 & Main Street Unionville

Road Closed Signage

1. Main Street Unionville & Enterprise Blvd

MUNICIPAL PARKING LOTS INVOLVED

Use of Municipal Parking Lot

No

Parking Lot Location: Streets

Time of Use 9:00 am – 11:30 am

PARKING / TRAFFIC & TRANSPORTATION CONTROL PLAN

Participant & Guest Parking Plan:

PYLONS & SAFETY VESTS

Quantity required:

Pylons: Yes

Vests:

REGIONAL & PROVINCIAL ROADS

Use of regional or provincial roads:

No

APPROVAL LEVELS

- 1) Road use that is contained to Town of Markham roadways requires approval from the following group(s):

- Clerks Department
 - Road use is contained within a specified area in which there is a minimum number of homes involves
- Council Approval
 - Main traffic is interrupted

- 2) Road Use that occurs within the right-of-way of a regional road requires:

- York Region Transportation & Works Department Permit

- 3) Road Use that occurs within the right-of-way of a provincial road:

- Ministry of Transportation / Road Work Scheduling & Coordination Unit

Pan Am Ground breaking site looking south east towards the YMCA. Shot from construction entrance on Main Street. This area will be fenced off separately and graded with crushed stone in area of approximately 80' X 80'. Access from Main Street to the left of this photo.



Pan Am ground breaking site looking south east. Pedestrian entrance will be from Main Street to the left of this photo.

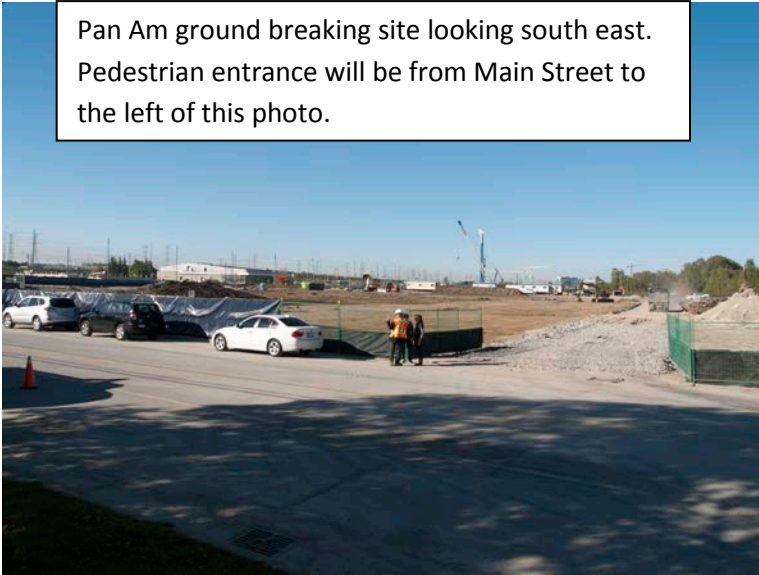

Current Construction access off of Main Street. This construction road will be separated from the ground breaking site

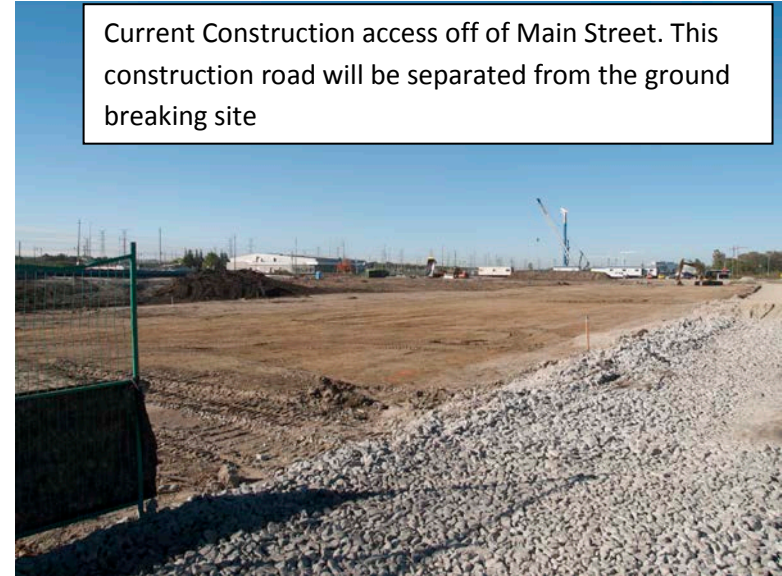

East border of the Ground breaking site adjacent to Main Street. Pedestrian access will occur approximately 30 feet from where this photo was taken and off of Main Street

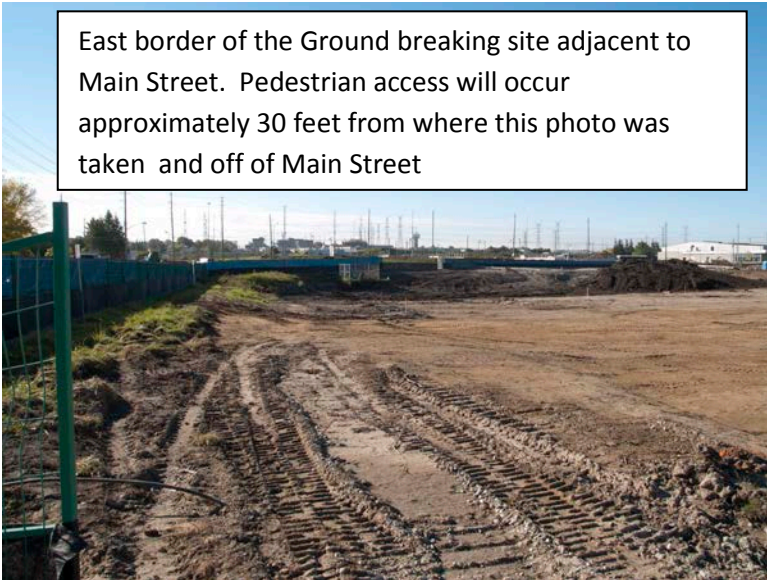

Construction access to site from Main Street

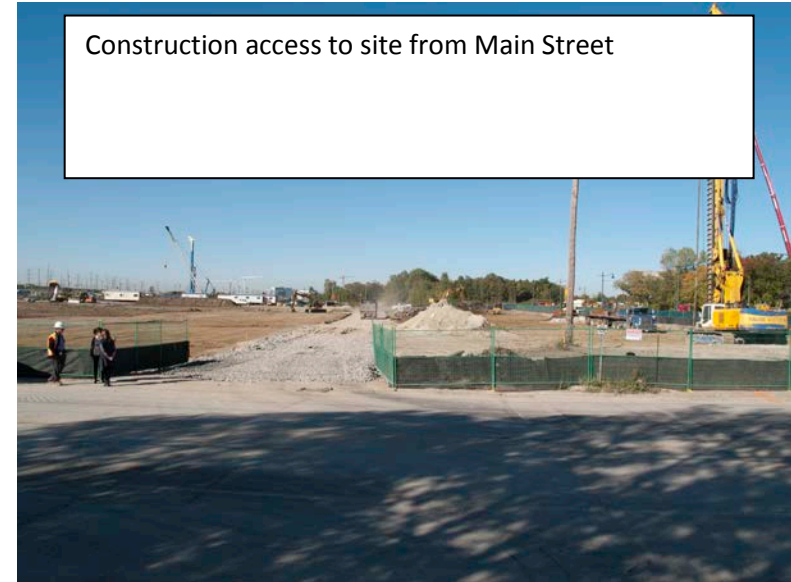

Southwest corner of Main and Enterprise

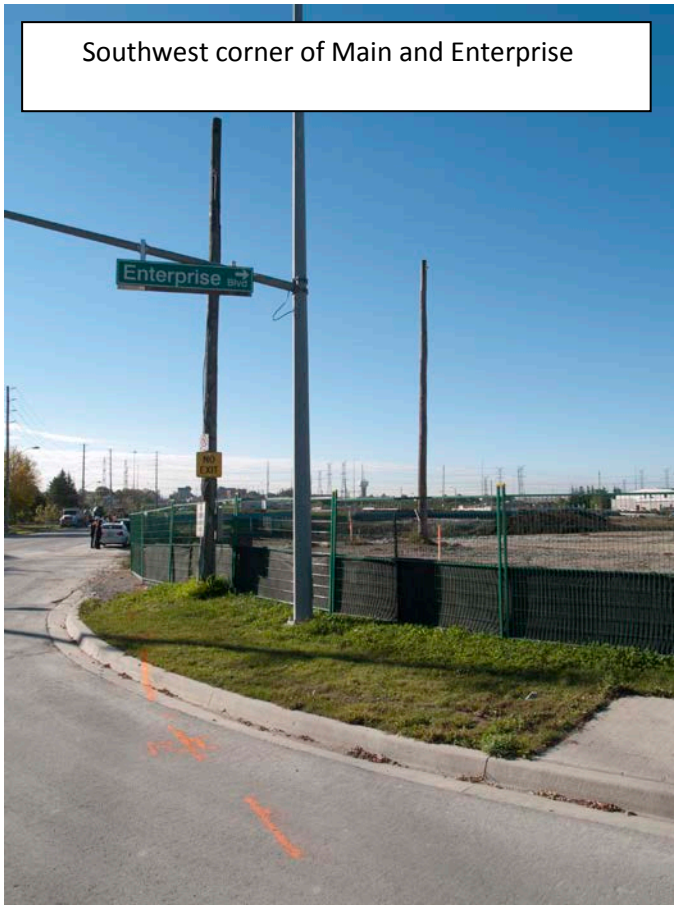

Markham Pan Am Centre

Ground Breaking Site Plan

October 9, 2012

10:00 a.m.

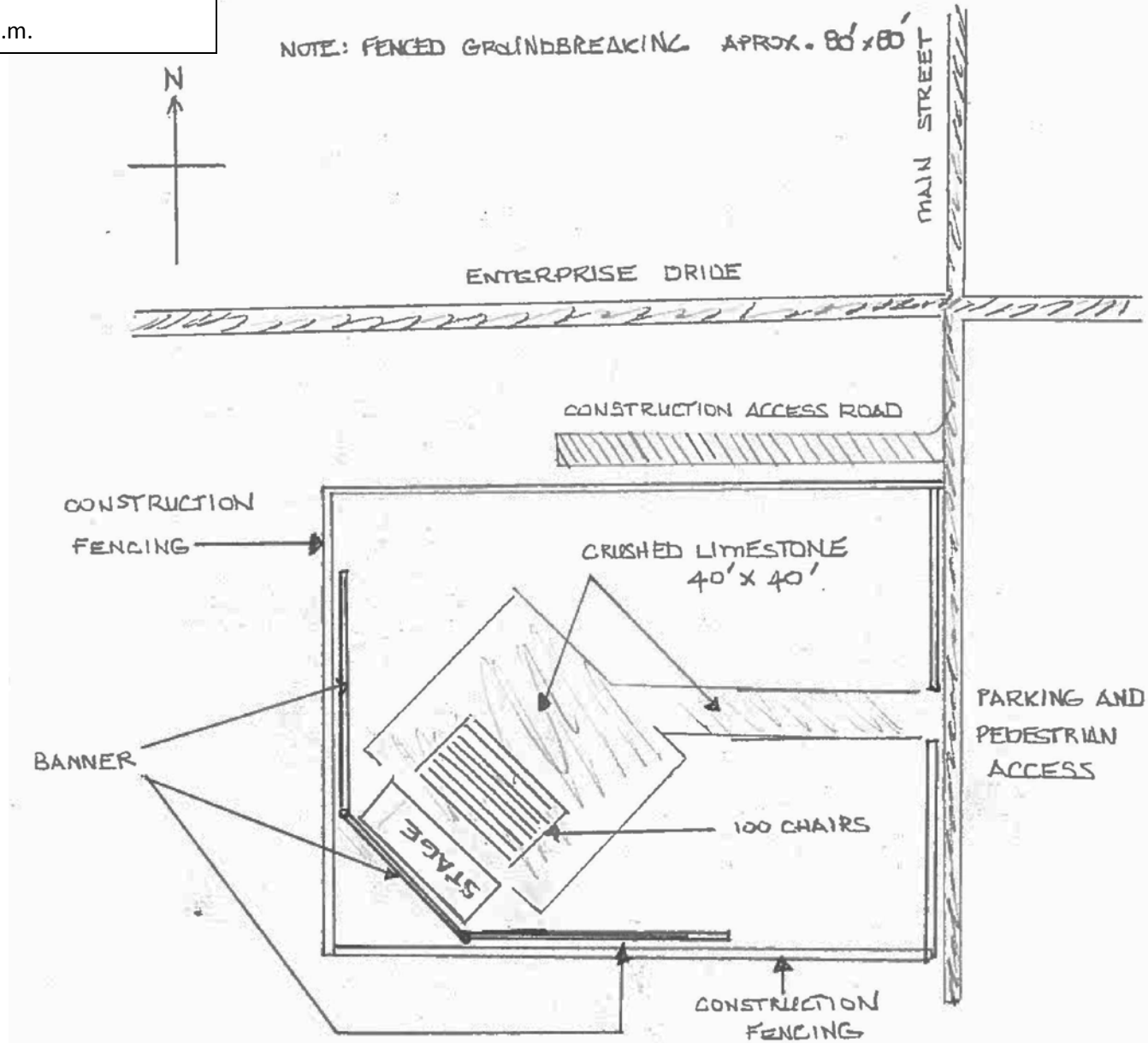

To see all the details that are visible on the screen, use the Print link next to the map.

Google

