



Corporate Services Commission

Event Code: 2015-248

COMMUNITY EVENT – WORK ORDER ROAD USE NOTIFICATION

Event Name: Night It Up! Night Market 2015
Event Date: Friday, July 24, 2015 – Sunday July, 26, 2015
Event Time: Friday: 7:00 pm – Midnight
Saturday: 3:00 pm – Midnight
Sunday: 3:00 pm – 8:00 pm
Delivery by: Power Unit Youth Organization

ORGANIZATION INFORMATION

Name: Shirley Ng
Title: Chairperson
Host Organization: **Power Unit Youth Organization**
Address: Frank Rivers Drive
City, Province: Toronto, ON
Postal Code M1W3N4

Day Tel: 416-764-1605
Eve Tel: 647.889.7718
Cell Tel: 647.889.7718
Fax: N/A
Email: shirley.ng@power-unit.org
Web: www.nightitup.com

ROAD USE CONTACT INFORMATION

Day Prior: Shirley Ng Phone number: 416.746.1605
Day of Event: Jielun He Cell number: 416.998.0586

ROADS INVOLVED

List the street(s) and/or roads affected and proposed closures from start to finish route.

This event will close the following roads:

- Closure of Town Centre Blvd. from South of Apple Creek Blvd. to North of Cox Blvd.

Date, time and location of the event

Closure of Town Center Blvd. at Apple Creek Blvd.

- Friday, July 24, 2015 6:00 PM to 12:00 AM
- Saturday July 25, 2015 2:00 PM to 12:00 AM
- Sunday, July 26, 2015 2:00 PM to 10:00 PM

Closure of Town Center Blvd. at Wallis Way

- Friday, July 24, 2015 6:00 PM to 12:00 AM

The Corporation of the City of Markham 101 Town Centre Boulevard, Markham ON L3R 9W3
TEL: 905.477.7000 ext. 3797 FAX: 905.475.4741 EMAIL: specialevents@markham.ca

- Saturday July 25, 2015 2:00 PM to 12:00 AM
- Sunday, July 26, 2015 2:00 PM to 10:00 PM

Closure of Town Center Blvd. at Cox Blvd.

- Friday, July 24, 2015 6:00 PM to 12:00 AM
- Saturday July 25, 2015 2:00 PM to 12:00 AM
- Sunday, July 26, 2015 2:00 PM to 10:00 PM

| | |
|---------------------------------------|---|
| Road Use/Closure Set-up Time: 6:00 PM | Road Use/Closure Tear Down Time: 12:00 AM |
| Road Use/Closure Set-up Time: 2:00 PM | Road Use/Closure Tear Down Time: 12:00 AM |
| Road Use/Closure Set-up Time: 2:00 am | Road Use/Closure Tear Down Time: 10:00 PM |

Event Location: Markham Civic Centre Parking Lot & surrounding grounds

ALTERNATE ROUTE

1. From Warden Ave. Head West on Apple Creek Drive to Woodbine Ave.
2. From Hwy 7. Head North onto Roddick Rd. and East to Cox Blvd.

BARRICADE(S) DROP OFF LOCATION(S) & QUANTITY

- 10 barricades delivered to Town Centre Blvd. and Cox Blvd.
- 10 barricades delivered to Town Centre Blvd. and Wallis Way

“ROAD CLOSED AHEAD” SIGNAGE – LOCATION(S)

- 2 Road Closed Ahead signs delivered to Hwy 7 and Town Centre Blvd.
- 2 Road Closed Ahead signs delivered to Apple Creek Blvd. and Town Centre Blvd.

“ROAD CLOSED” SIGNAGE – LOCATION(S)

- 2 Road Closed signs delivered to Cox Blvd. and Town Centre Blvd.
- 2 Road Closed signs delivered to Wallis Way and Town Centre Blvd.

MUNICIPAL PARKING LOTS INVOLVED

Use of Municipal Parking Lot Yes 

Parking Lot Location: N/A Time of Use N/A

PARKING / TRAFFIC & TRANSPORTATION CONTROL PLAN

Event Organizer has been in contact with local businesses to request use of their parking lots during off-business hours

PYLONS & SAFETY VESTS

Quantity required: Pylons: **40** Vests: **25**

REGIONAL & PROVINCIAL ROADS

Use of regional or provincial roads:



APPROVAL LEVELS

1) Road use that is contained to City of Markham roadways requires approval from the following group(s):

- Clerks Department
 - Road use is contained within a specified area in which there is a minimum number of homes involves
- Council Approval
 - Main traffic is interrupted

2) Road Use that occurs within the right-of-way of a regional road requires:

- York Region Transportation & Works Department Permit

3) Road Use that occurs within the right-of-way of a provincial road:

- Ministry of Transportation / Road Work Scheduling & Coordination Unit

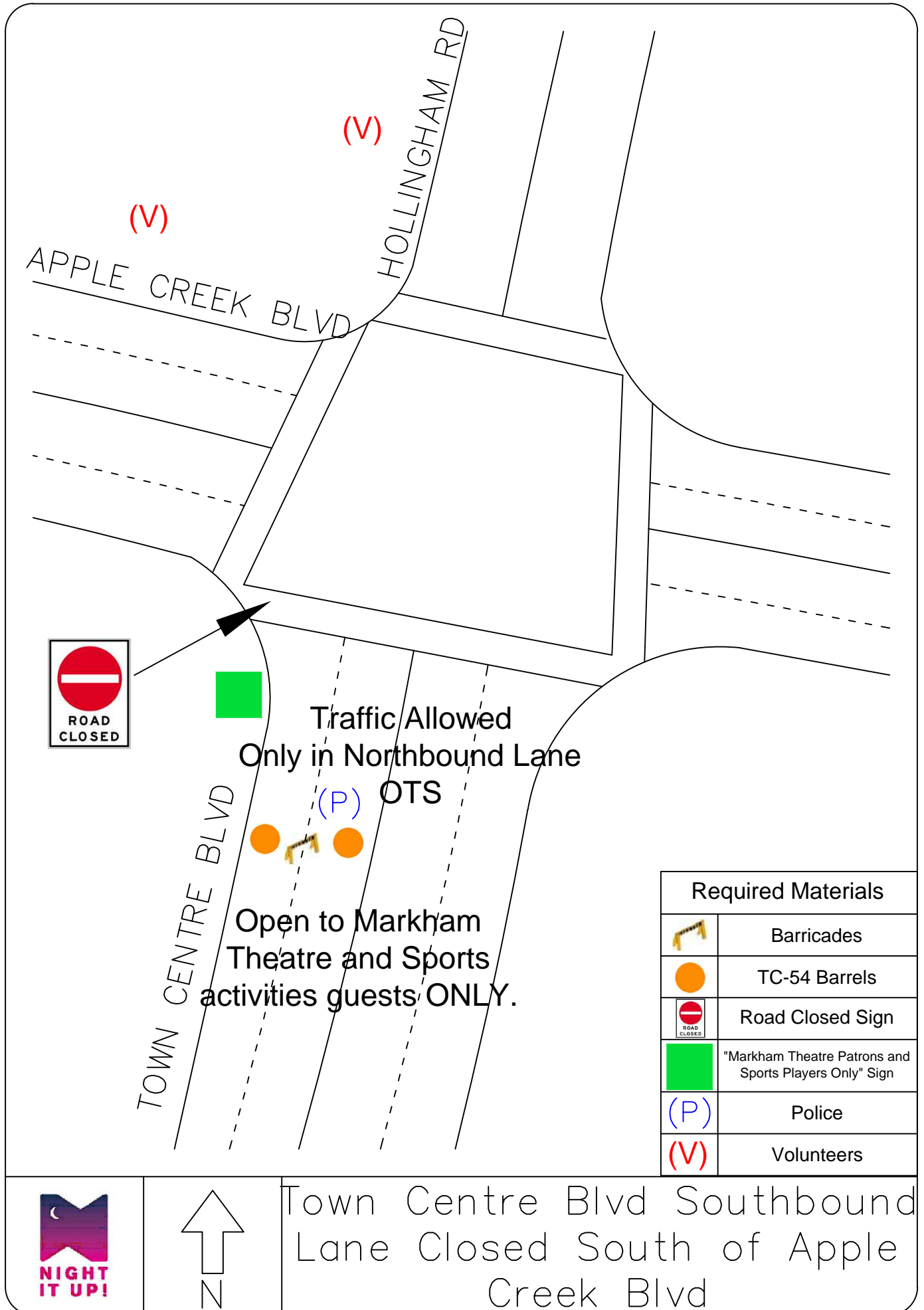

| Required Materials | |
|---|--|
|  | Barricades |
|  | TC-54 Barrels |
|  | Road Closed Sign |
|  | "Markham Theatre Patrons and Sports Players Only" Sign |
| (P) | Police |
| (V) | Volunteers |

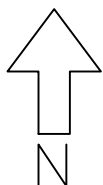

Town Centre Blvd Southbound
Lane Closed South of Apple
Creek Blvd

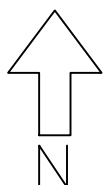
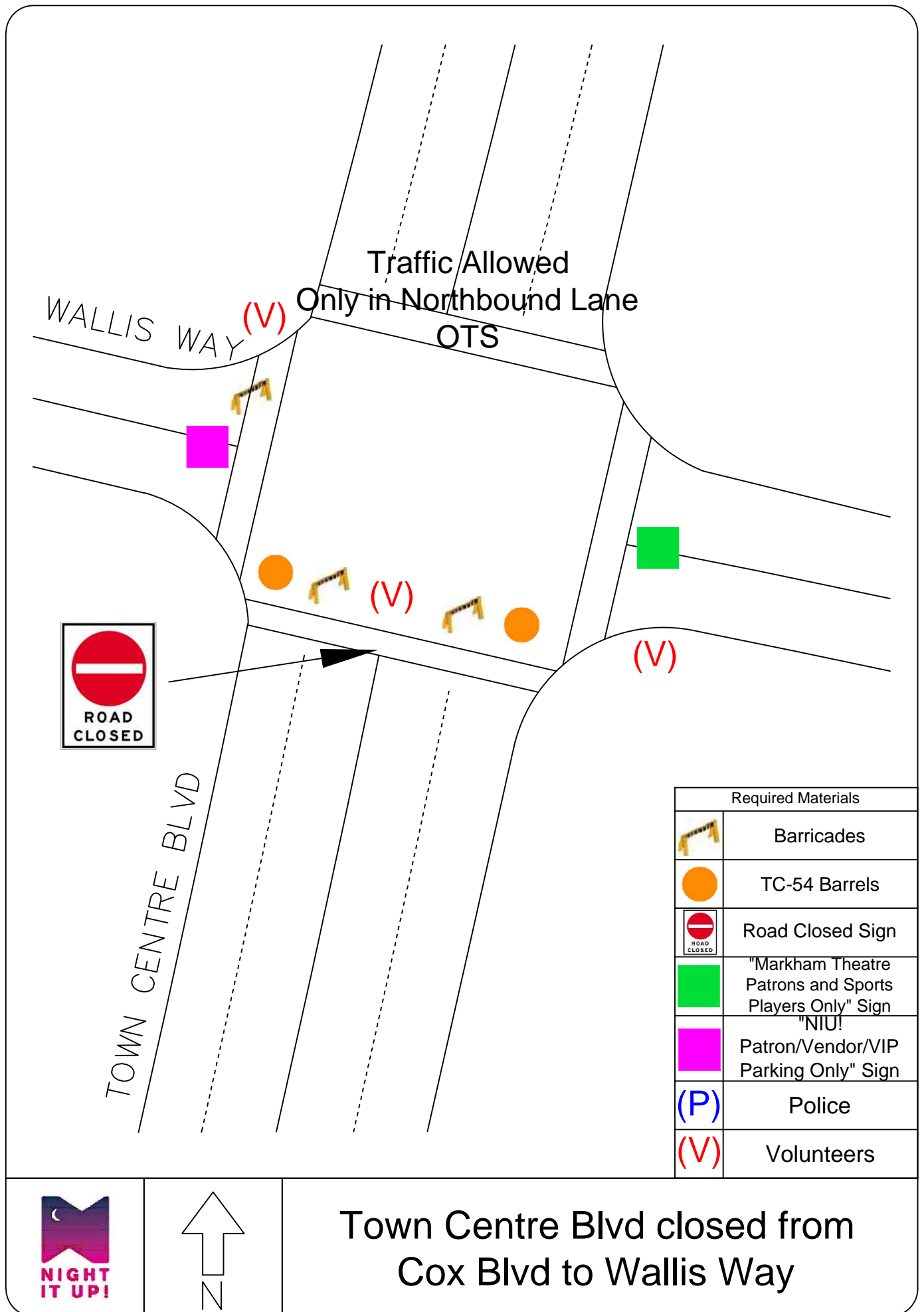

Town Centre Blvd closed from
Cox Blvd to Wallis Way

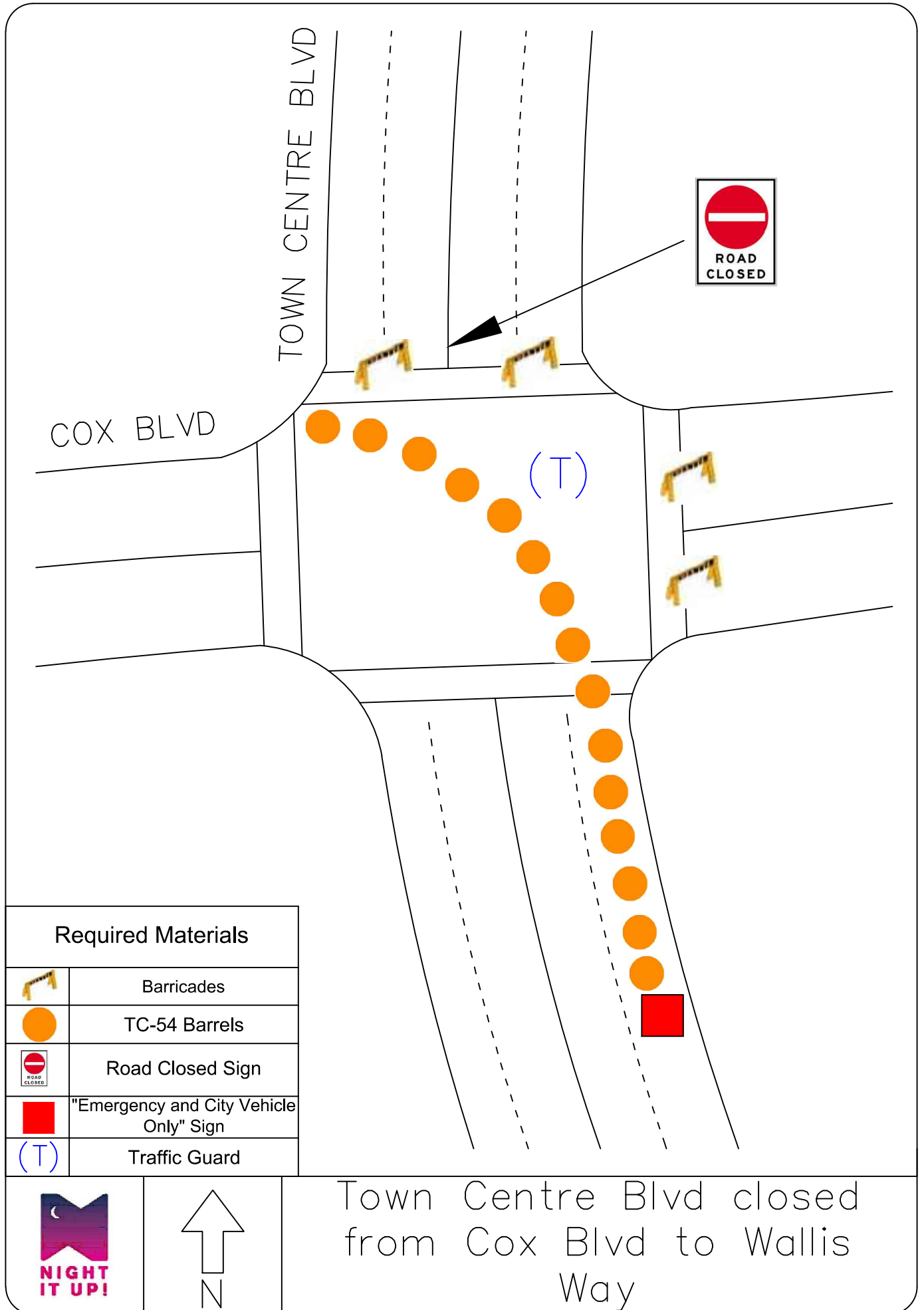

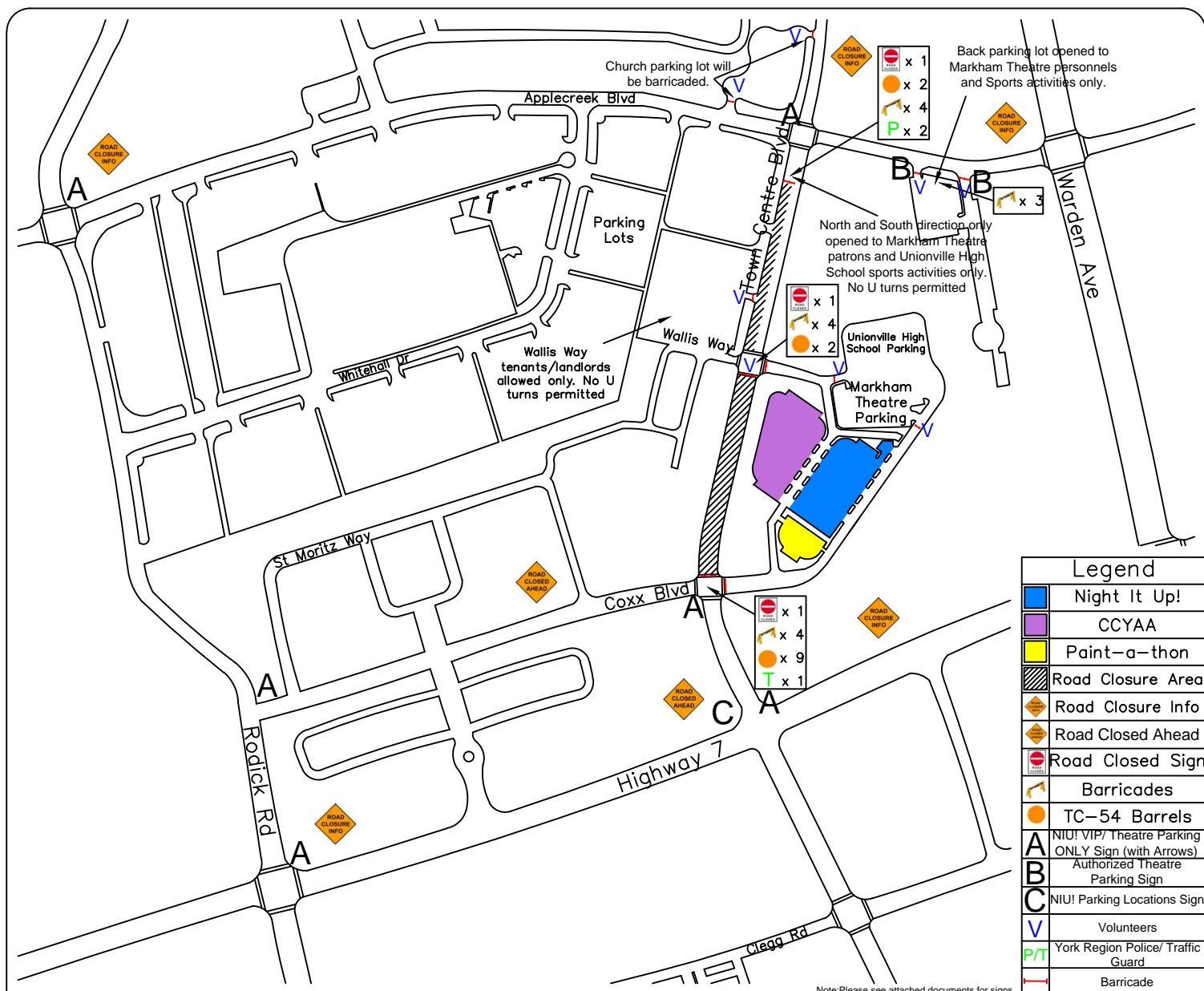

Night It Up! Road Closure: Apple Creek Blvd to Coxx Blvd
8 May 2013

By: Jason Sekiguchi
Map is subject to change



Road Closure Times

Apple Creek Blvd & Town Center Blvd

Friday – 6PM to 12AM

Saturday – 2PM to 12AM

Sunday – 2PM to 10PM

Wallis Way & Town Center Blvd

Friday – 6PM to 12AM

Saturday – 2PM to 12AM

Sunday – 2PM to 10PM

Cox Blvd & Town Center Blvd

Friday – 6PM to 12AM

Saturday – 2PM to 12AM

Sunday – 2PM to 10PM