



Corporate Services Commission

Event Code: 2015-033

COMMUNITY EVENT – WORK ORDER ROAD USE NOTIFICATION

Event Name: Markham Global Festival

Event Date: July 11, 2015 - July 19, 2015

Delivery by: City Staff

ORGANIZATION INFORMATION

Name: Laurie Rose
Title: Lead Coordinator
Host Organization: City of Markham
Address: 101 Town Centre Blvd
City, Province Markham, Ontario
Postal Code: L3R 9W3

Day Tel: 905-477-7000 x 2545
Eve Tel:
Cell Tel:
Fax:
Email: lrose@markham.ca
Web:

ROAD USE CONTACT INFORMATION

Day Prior: Yvonne Lord Buckley

Phone number: 905-477-7000 x 2638

Day of Event: Chris MacBride

Cell number:

ROADS INVOLVED

List the street(s) and/or roads affected and proposed closures from start to finish route.

This event will utilize the following roads:

- End of Main Street Unionville South to south of Enterprise Blvd

Date, time and location of the event

Road Use/Closure Start Date: July 10, 2015 Road Use/Closure End Date: July 19, 2015

Road Use/Closure Set-up Time: 9:30 am Road Use/Closure Tear Down Time: midnight

Road Use/Closure Start Time: 11 am - weekends Road use End Time: 10 pm – midnight

Event Location: Main Street Unionville South – adjacent to Pan Am Bldg

ALTERNATE ROUTE

1. Warden Ave to Hwy 7
2. Hwy 7 to Kennedy Rd

3. YMCA Blvd to Kennedy Rd

BARRICADE(S) DROP OFF LOCATION(S) & QUANTITY

- 3 barricades at Main Street Unionville / south of Enterprise Blvd
- 15 Barrels at Unionville Gate

“ROAD CLOSED ” SIGNAGE – LOCATION(S)

1. Main Street Unionville South/ south of Enterprise Blvd

MUNICIPAL PARKING LOTS INVOLVED

Use of Municipal Parking Lot Yes

Parking Lot Location: Time of Use

PARKING / TRAFFIC & TRANSPORTATION CONTROL PLAN

Participant & Guest Parking Plan:

PYLONS & SAFETY VESTS

Quantity required: Pylons: Vests: 8

REGIONAL & PROVINCIAL ROADS

Use of regional or provincial roads: No

APPROVAL LEVELS

- 1) Road use that is contained to City of Markham roadways requires approval from the following group(s):
 - Clerks Department
 - Road use is contained within a specified area in which there is a minimum number of homes involves
 - Council Approval
 - Main traffic is interrupted
- 2) Road Use that occurs within the right-of-way of a regional road requires:
 - York Region Transportation & Works Department Permit
- 3) Road Use that occurs within the right-of-way of a provincial road:
 - Ministry of Transportation / Road Work Scheduling & Coordination Unit

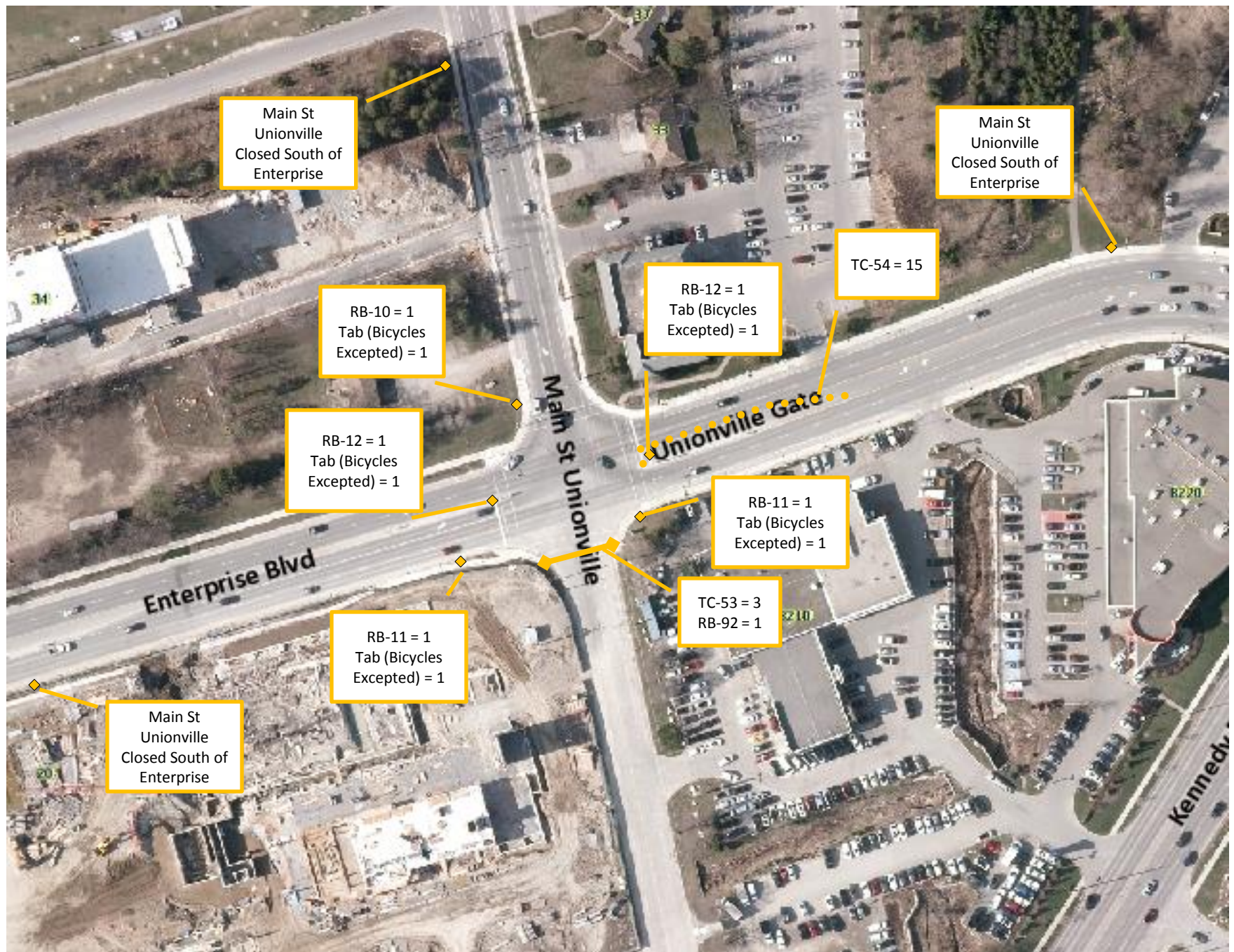

Main St
Unionville
Closed South of
Enterprise

Main St
Unionville
Closed South of
Enterprise

RB-10 = 1
Tab (Bicycles
Excepted) = 1

RB-12 = 1
Tab (Bicycles
Excepted) = 1

TC-54 = 15

RB-12 = 1
Tab (Bicycles
Excepted) = 1

RB-11 = 1
Tab (Bicycles
Excepted) = 1

TC-53 = 3
RB-92 = 1

RB-11 = 1
Tab (Bicycles
Excepted) = 1

Main St
Unionville
Closed South of
Enterprise