



Corporate Services Commission

Event Code: 2015 – 015B

## **COMMUNITY EVENT – WORK ORDER ROAD USE NOTIFICATION**

### **EVENT NAME: ANGUS GLEN HALF MARATHON**

Event Date: Sunday, November 8, 2015  
Delivery by: NA – Hiring their own contractor

### **ORGANIZATION INFORMATION**

Name: Sara Sterling  
Title: Race Director  
Host Organization: Angus Glen Golf Club  
Address: 10080 Kennedy Road  
City, Province: Markham, ON  
Postal Code: L6C 1N9

Day Tel: 416 797 4282  
Eve Tel: 416 797 4282  
Cell Tel: 416 797 4282  
Fax: NA  
Email: [sara@raceworks.ca](mailto:sara@raceworks.ca)  
Web: [www.angusglenrunningseries.com](http://www.angusglenrunningseries.com)

### **ROAD USE CONTACT INFORMATION**

Day Prior: Name: Sara Sterling

Phone number: 416 797 4282

Day of Event: Name: Sara Sterling

Cell number: 416 797 4282

### **ROADS INVOLVED**

List the street(s) and/or roads affected and proposed closures from start to finish route.

This event will utilize the following roads:

1. Kennedy Road from Bur Oak Ave to Elgin Mills
2. Major Mackenzie Road from Kennedy to Ridgecrest Drive
3. Schoolhouse Road from Kennedy to Prospectors Drive
4. Prospectors Drive from Schoolhouse Road to Angus Glen Blvd
5. The Fairways from Prospectors Drive to Angus Glen Blvd
6. Royal Troon – all of it
7. Angus Glen Blvd from The Fairways to Kennedy
8. Elgin Mills Road from Kennedy to McCowan Road
9. McCowan Road from Elgin Mills to 19<sup>th</sup> Avenue

### **DATE, TIME AND LOCATION OF EVENT**

Road Use/Closure Start Date: November 8, 2015

The Corporation of the City of Markham 101 Town Centre Boulevard, Markham ON L3R 9W3  
TEL: 905.477.7000 ext. 3797 FAX: 905.475.4741 EMAIL: [specialevents@markham.ca](mailto:specialevents@markham.ca)

Road Use/Closure End Date: November 8, 2015

Road Use/Closure Set-up Time: 7:30 am

Road Use/Closure Tear Down Time: 12:30 pm

Road Use/Closure Start Time: 8:00 am

Road use End Time: 12:00 noon

Event Location: Angus Glen Golf Club and Surrounding Roads

### **ALTERNATE ROUTE**

- During the closure, residents of the Angus Glen community will be able to exit and enter the community via The Fairways & Castlemore Ave, heading east. Roads within the community will be open as quickly as possible, once the last runner has left the area.

### **EQUIPMENT REQUIREMENTS**

- NA – Hiring their own contractor

### **PYLONS & SAFETY VESTS**

Quantity required:                      Pylons:                      NA                      Vests:                      NA

### **MUNICIPAL PARKING LOTS INVOLVED**

Use of Municipal Parking Lot                      Yes                      **No**

Parking Lot Location:                      NA                      Time of Use:                      NA

### **PARKING / TRAFFIC & TRANSPORTATION CONTROL PLAN**

Participant & Guest Parking Plan: NA

### **REGIONAL & PROVINCIAL ROADS**

Use of regional or provincial roads:                      **Yes**                      No

### **APPROVAL LEVELS**

1) Road use that is contained to City of Markham roadways requires approval from the following group(s):

- Clerks Department
  - Road use is contained within a specified area in which there is a minimum number of homes involves
- Council Approval
  - Main traffic is interrupted

2) Road Use that occurs within the right-of-way of a regional road requires:

- York Region Transportation & Works Department Permit

3) Road Use that occurs within the right-of-way of a provincial road:

- Ministry of Transportation / Road Work Scheduling & Coordination Unit

The Corporation of the City of Markham 101 Town Centre Boulevard, Markham ON L3R 9W3  
TEL: 905.477.7000 ext. 3797 FAX: 905.475.4741 EMAIL: [specialevents@markham.ca](mailto:specialevents@markham.ca)

**TRAFFIC MANAGEMENT PLAN & ROUTE MAPS  
- ALTERNATE ROUTES**

**The Angus Glen Half Marathon  
The Angus Glen 10km**

**November 8<sup>th</sup>, 2015**

# The Angus Glen Half Marathon (21.1km)

## Proposed Route for November 8<sup>th</sup>, 2015 9am





**The Angus Glen Half Marathon (21.1km)  
Proposed Route for November 8<sup>th</sup>, 2015 9am**

**Alternate driving route map  
(yellow lines indicating alternates)**

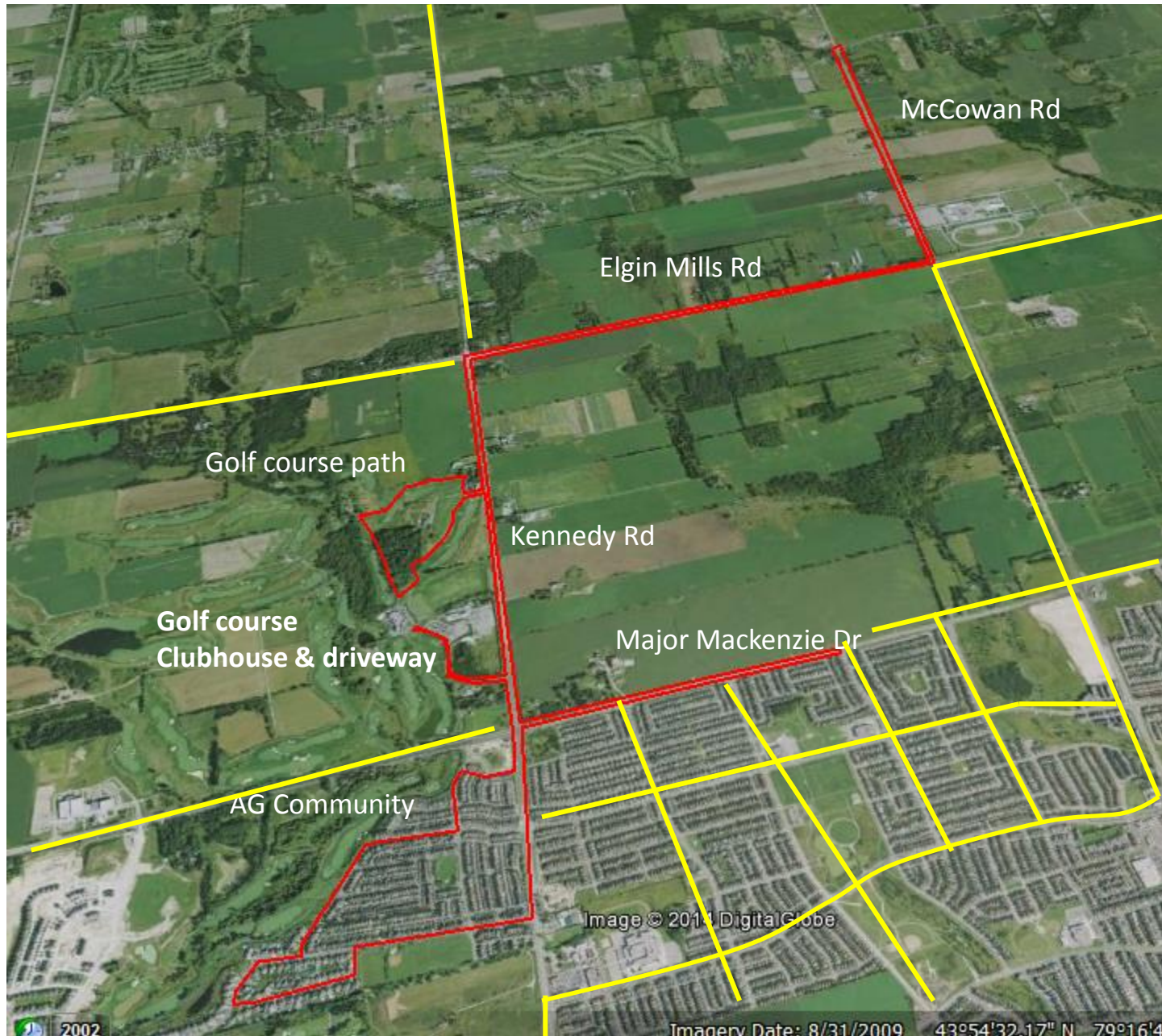

# **The Angus Glen Half Marathon (21.1km)**

## **Proposed Route for November 8<sup>th</sup>, 2015    9am**

### **Detailed route overview**

Start line: at Angus Glen Golf Club clubhouse

- Go east towards Kennedy Rd
- South on Kennedy Rd to Schoolhouse Lane
- West on Schoolhouse Lane to Prospectors Drive
- South on Prospectors Drive to The Fairways
- West on the Fairways to Angus Glen Blvd
- West on Angus Glen Blvd, around Royal Troon, back towards Kennedy
- North on Kennedy Rd to Major Mackenzie Dr
- East on Major Mackenzie Dr to Ridgecrest Rd
- Turn around
- West on Major Mackenzie Dr to Kennedy Rd
- North on Kennedy Rd to Elgin Mills
- East on Elgin Mills to McCowan
- North on McCowan to 19<sup>th</sup> Ave
- Turn around
- South on McCowan to Elgin Mills
- West on Elgin Mills to Kennedy Rd
- South on Kennedy Rd to northern most entrance to Angus Glen Golf Club
- Runners do a loop inside golf course, return to Kennedy Rd
- South on Kennedy Rd to south golf course entrance
- West on golf course driveway to Finish line



**The Angus Glen 10KM**  
**Proposed Route for November 8<sup>th</sup>, 2015 9:15am**





# The Angus Glen 10KM

Proposed Route for November 8<sup>th</sup>, 2015 9:15am

Alternate driving route map  
(yellow lines indicating alternates)





**The Angus Glen 10K**  
**Proposed Route for November 8<sup>th</sup>, 2015**      **9:15am**

**Detailed route overview**

Start line: at Angus Glen Golf Club clubhouse

- Go east towards Kennedy Rd
- South on Kennedy Rd to Schoolhouse Lane
- West on Schoolhouse Lane to Prospectors Drive
- South on Prospectors Drive to The Fairways
- West on the Fairways to Angus Glen Blvd
- West on Angus Glen Blvd, around Royal Troon, back towards Kennedy
- North on Kennedy Rd to Major Mackenzie Dr
- East on Major Mackenzie Dr to the BridleWalk
- Turn around
- West on Major Mackenzie Dr to Kennedy Rd
- North on Kennedy Rd to northern most entrance to Angus Glen Golf Club
- Runners do a loop inside golf course, return to Kennedy Rd
- South on Kennedy Rd to south golf course entrance
- West on golf course driveway to Finish line