



PUBLIC MEETING

PROPOSED MIXED-USE DEVELOPMENT

4438 Steeles , Markham, Ontario

March 4th, 2025

1.0 PROPOSED DEVELOPMENT	3
1.1 BLOCK PLAN	4
1.2 SITE PLAN	5-6
1.3 GROUND FLOOR PLAN	7
1.4 GROUND FLOOR AMENITY PLAN	8
1.5 PODIUM AMENITY PLANS	9
1.6 SECTIONS	10-11
 2.0 RENDERS	 12-18
 3.0 DESIGN CONSIDERATIONS	 19
3.1 RAIL SAFETY DESIGN	20-21
3.2 AGE-FRIENDLY DESIGN	22
3.3 BIRD SAFE DESIGN	23

1.0 PROPOSED DEVELOPMENT

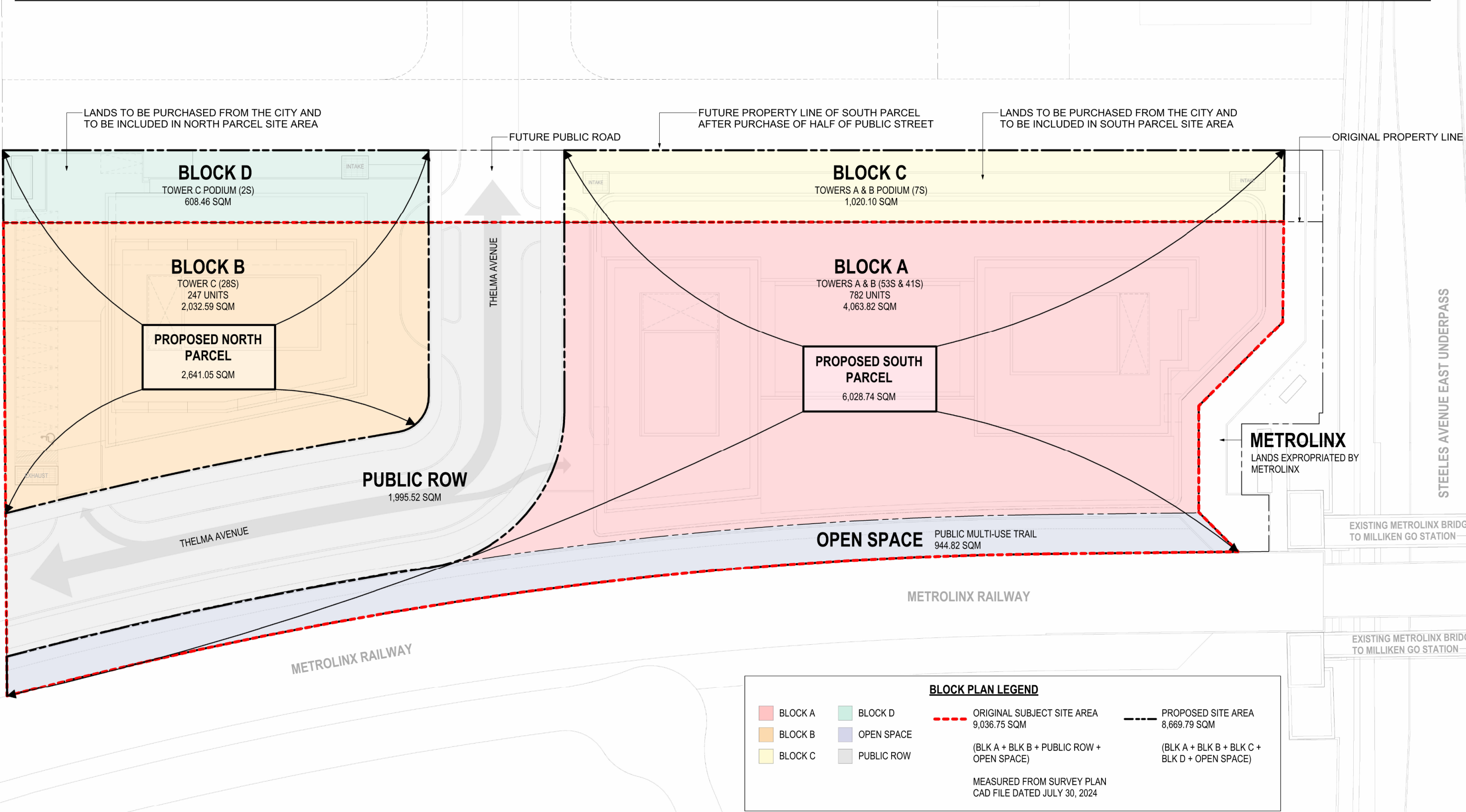

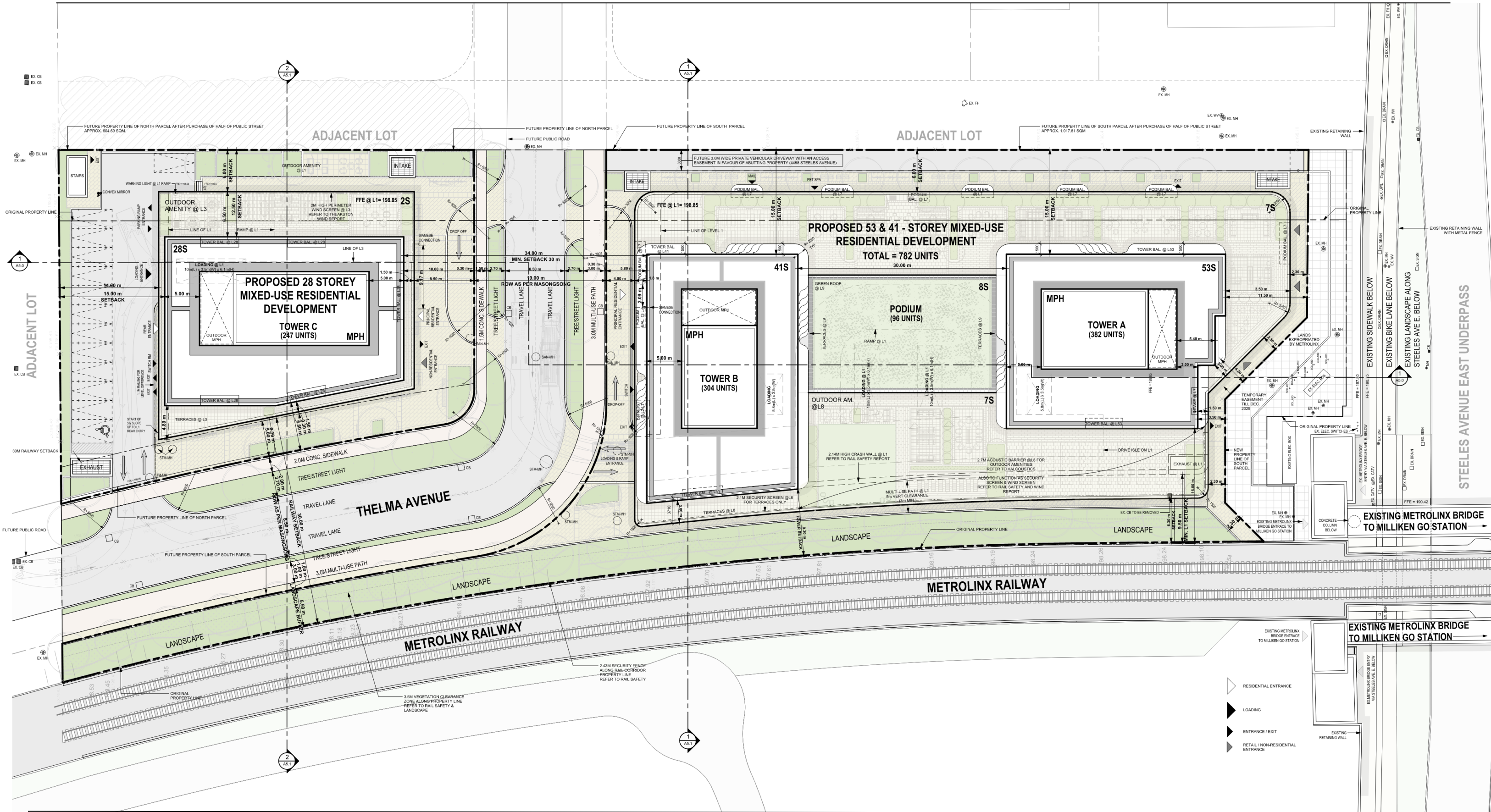

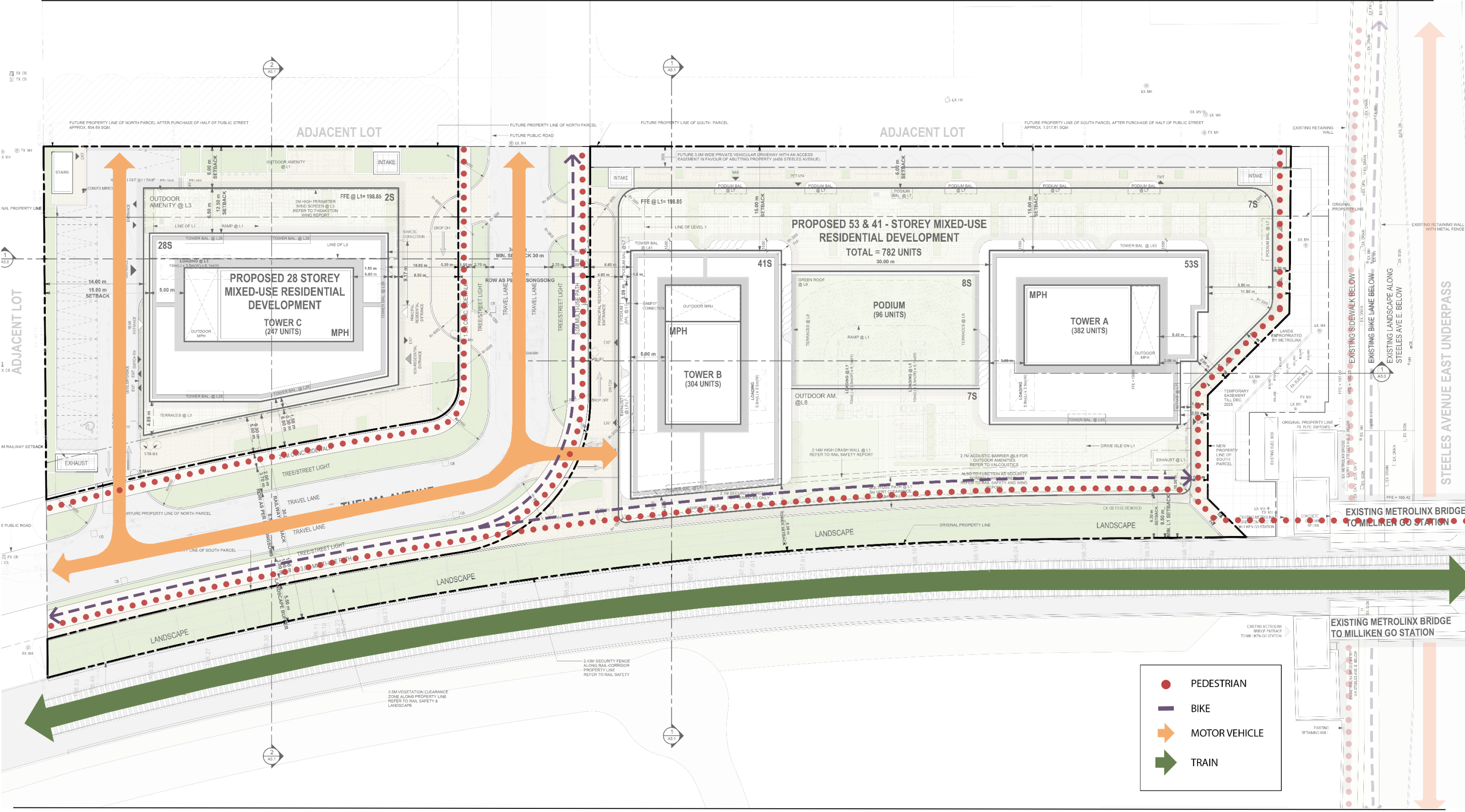

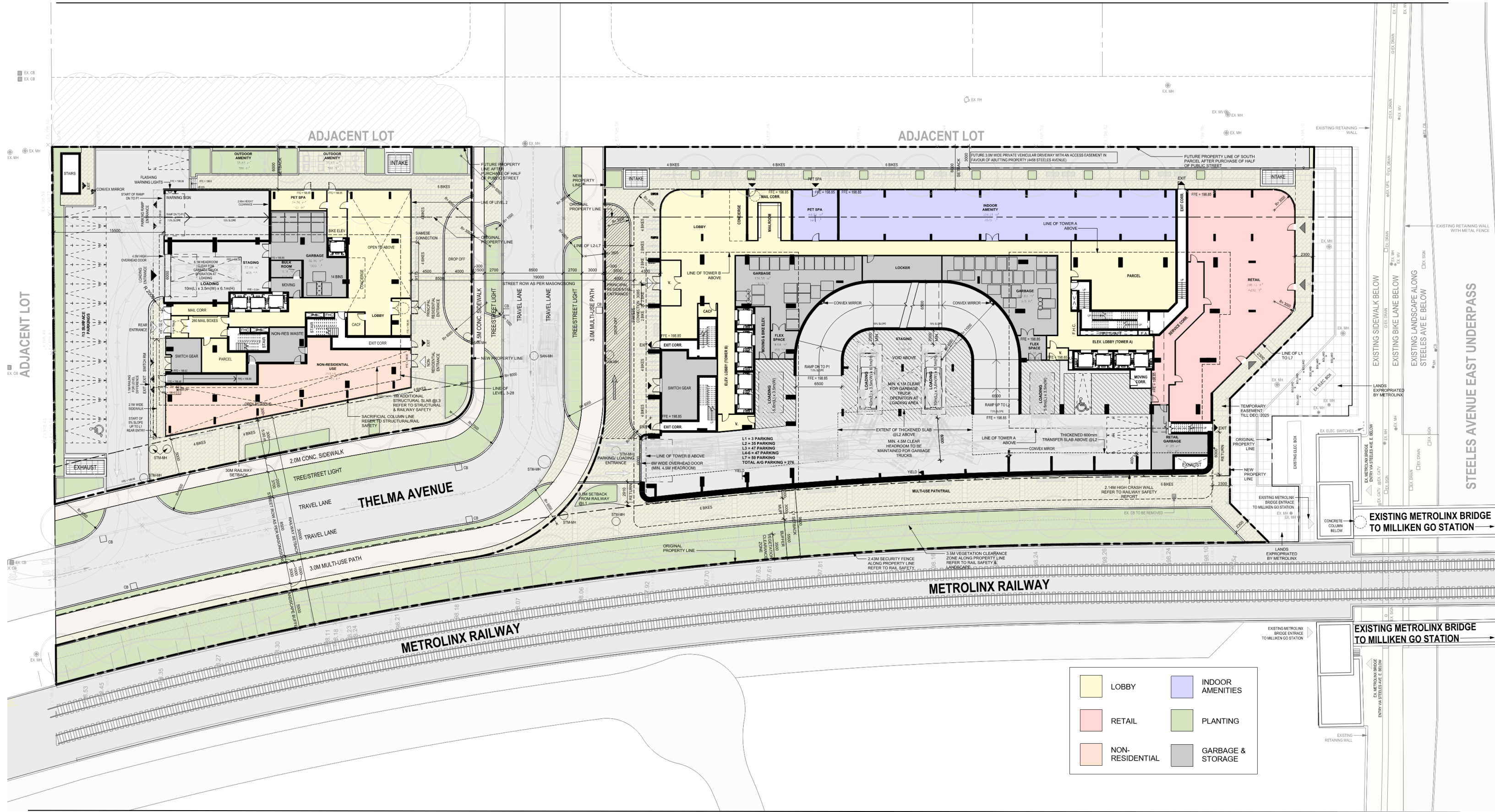

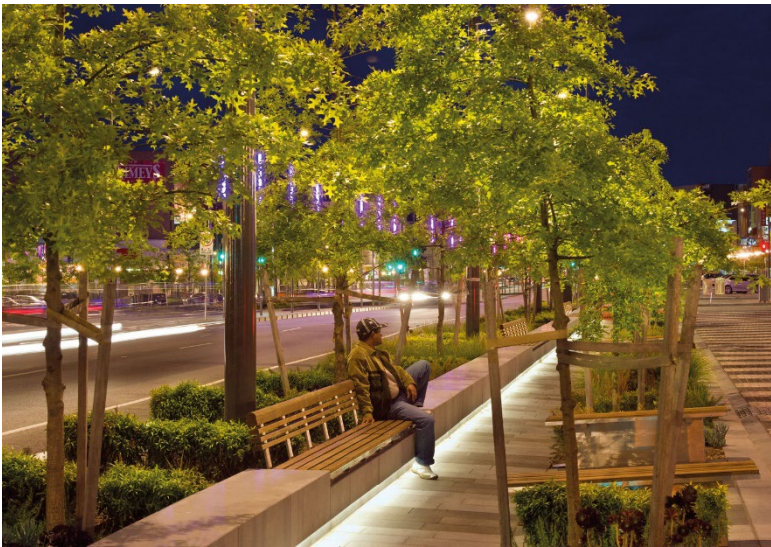
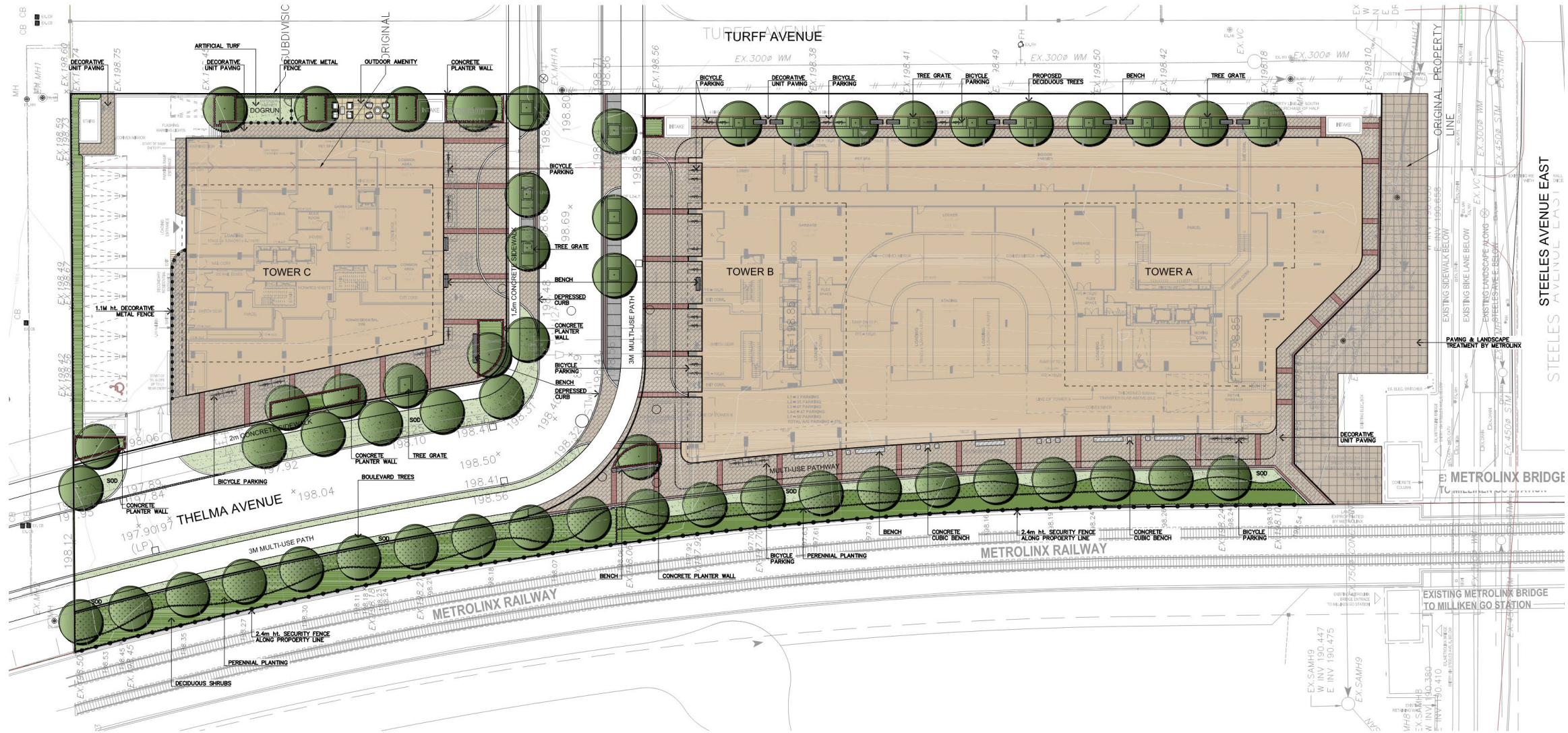

3rd FLOOR

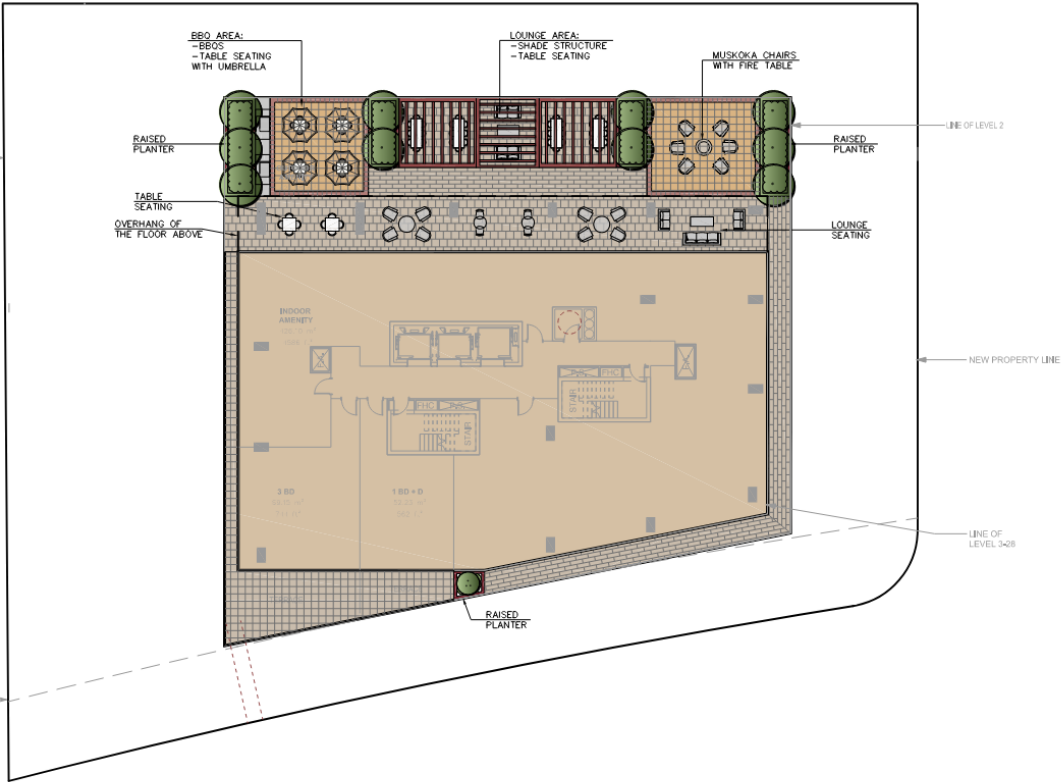

THELMA AVENUE

8th FLOOR

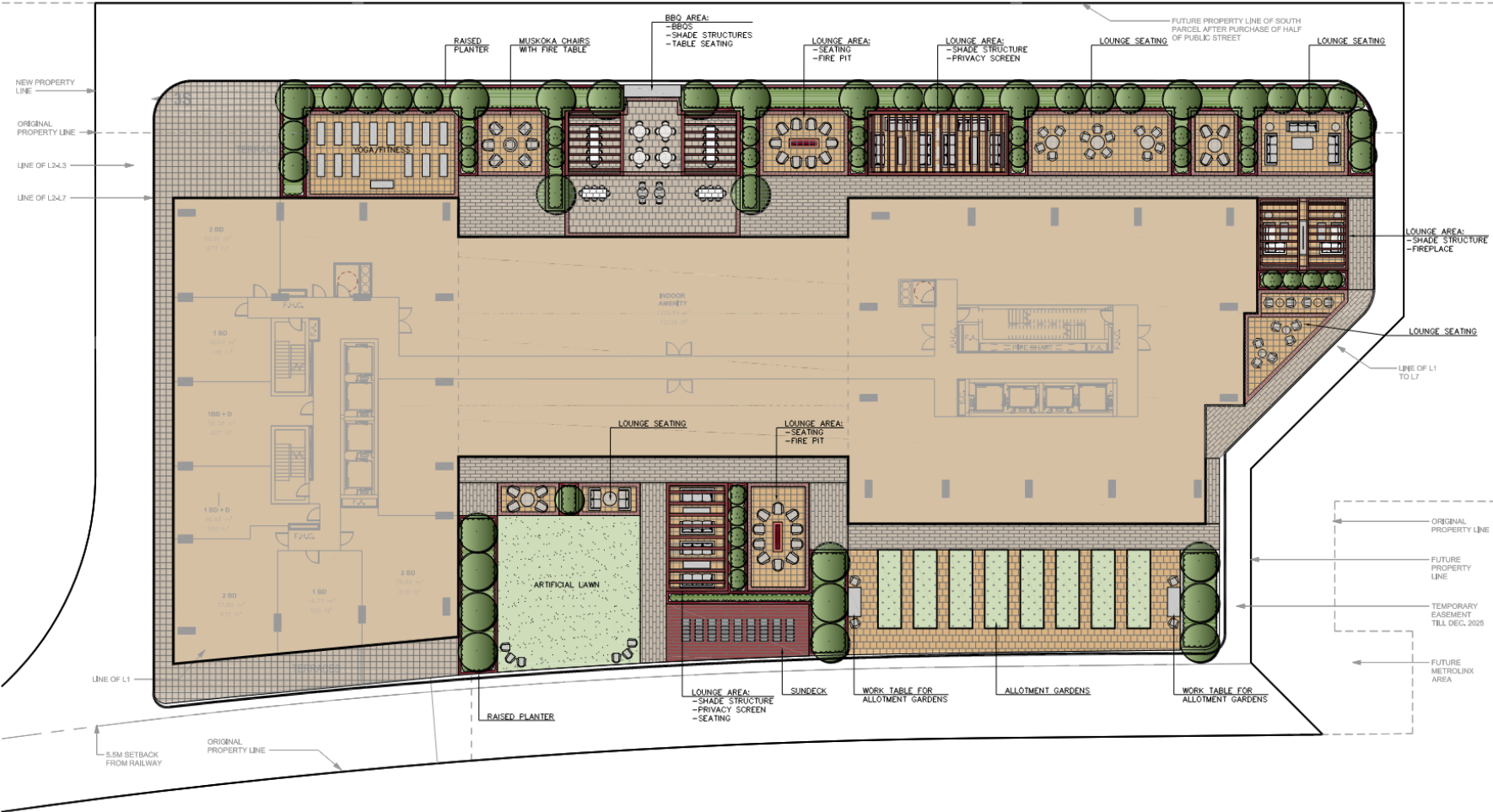

KEY PLAN

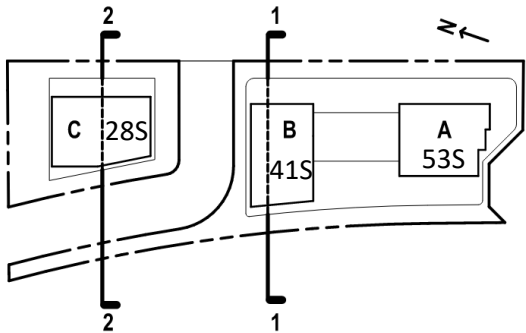

SOUTH PARCEL
SECTION 1

41 STOREY
138,295 m HEIGHT

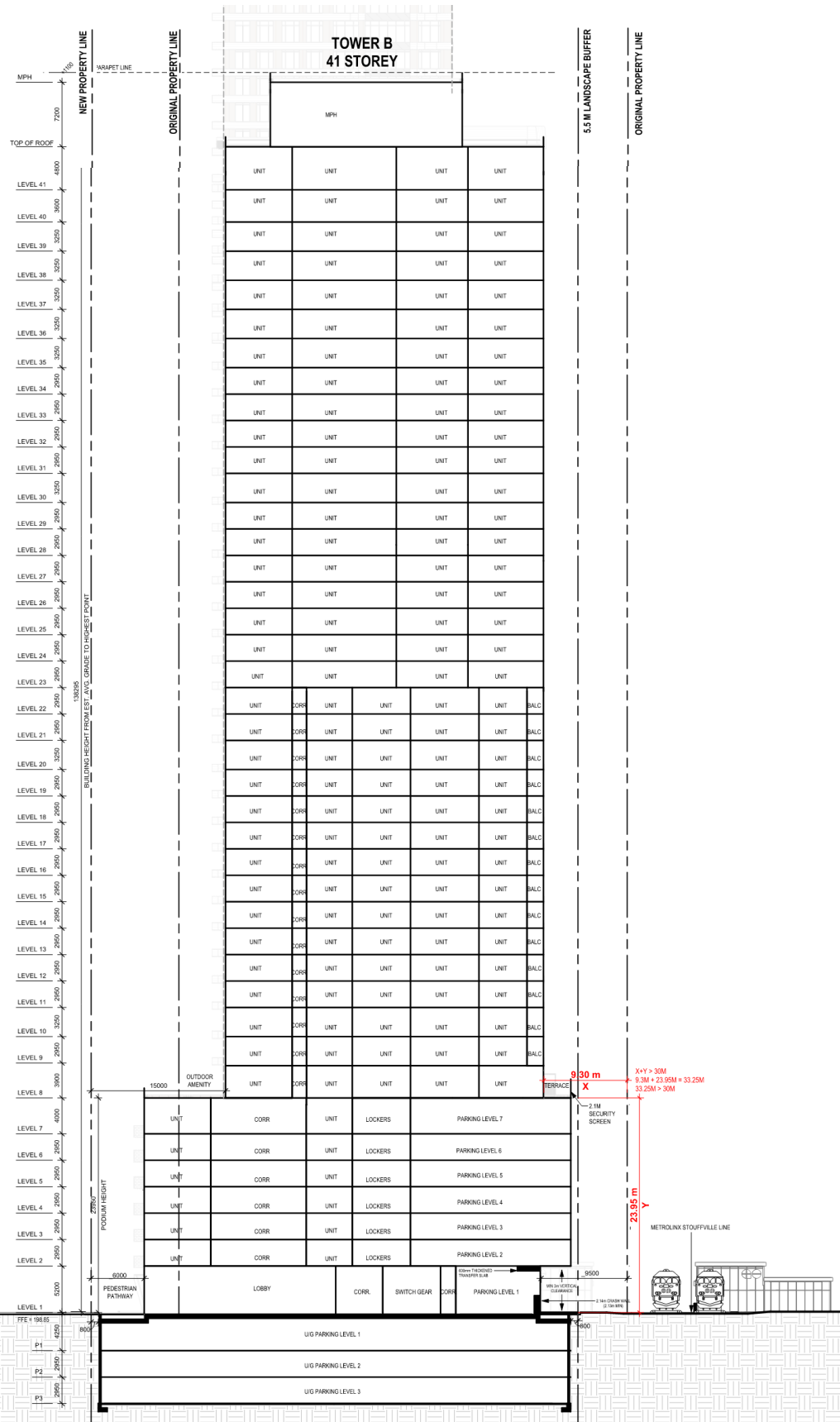

NORTH PARCEL
SECTION 2

28 STOREY
98,650 m HEIGHT

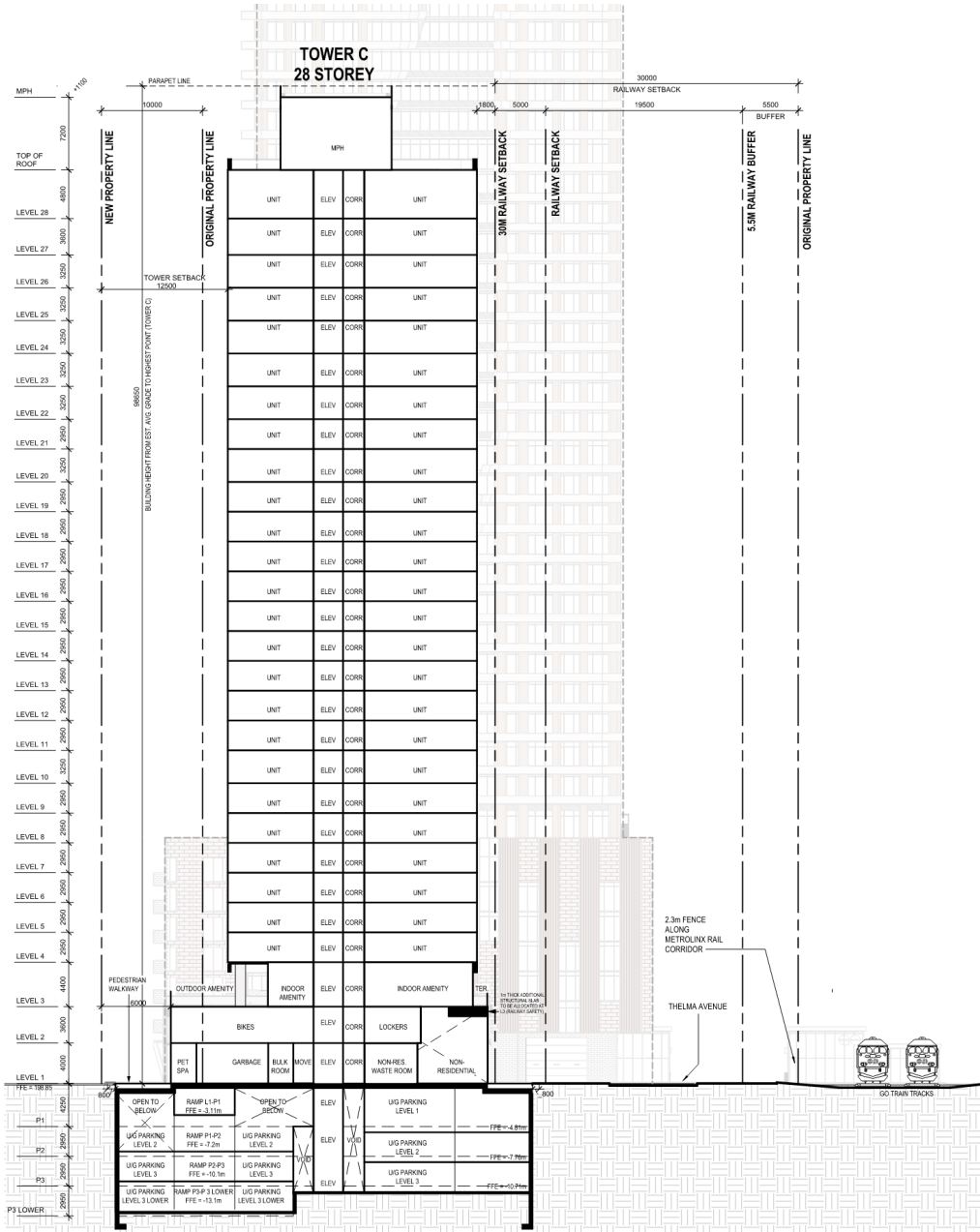

KEY PLAN

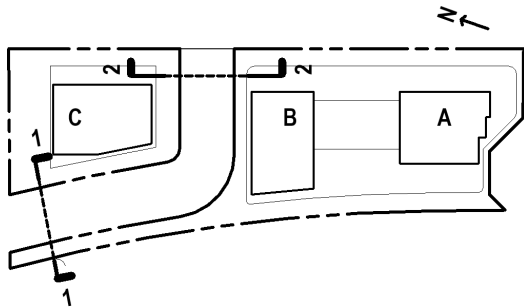

THELMA AVE. 19.0m R.O.W.
SECTION 2

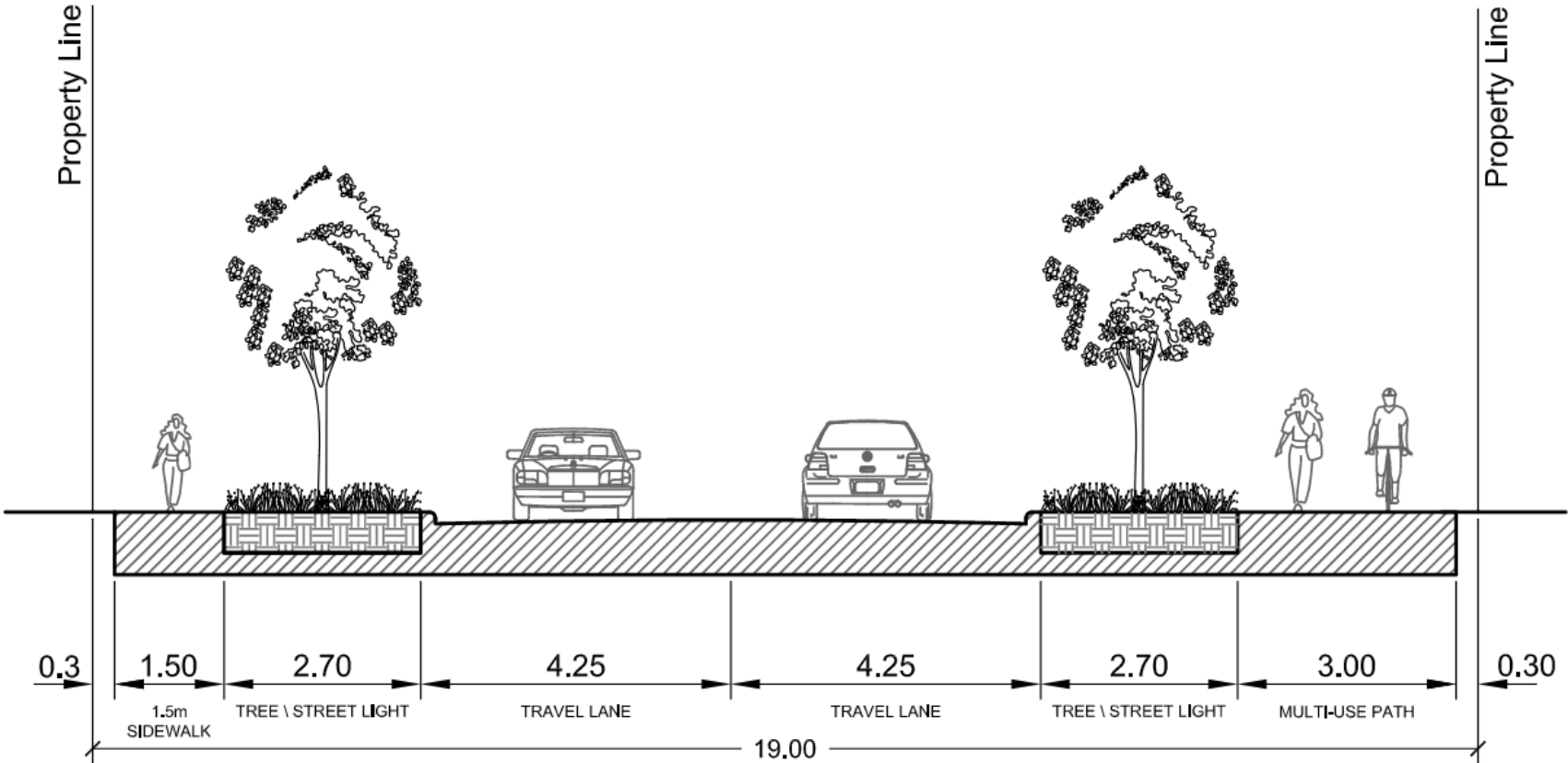

THELMA AVE. 19.5m R.O.W.
SECTION 1

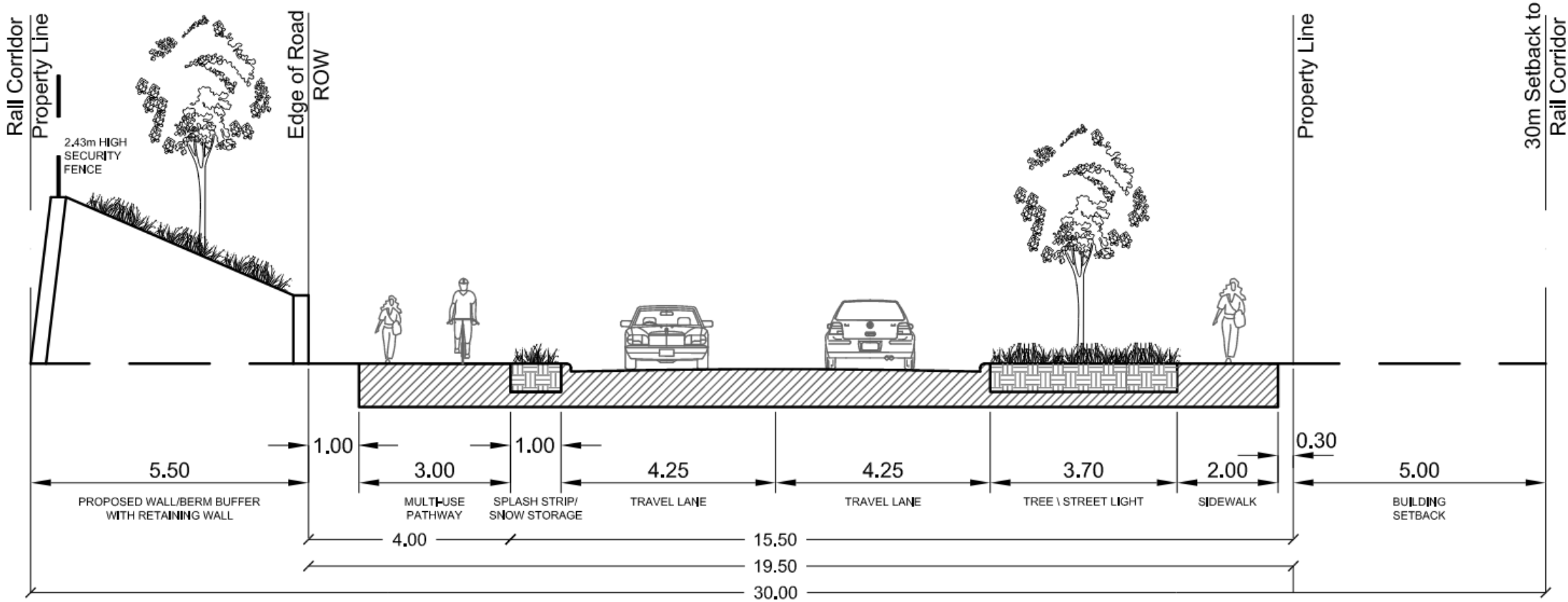

2.0 RENDERS













3.0 APPENDIX

KEY PLAN

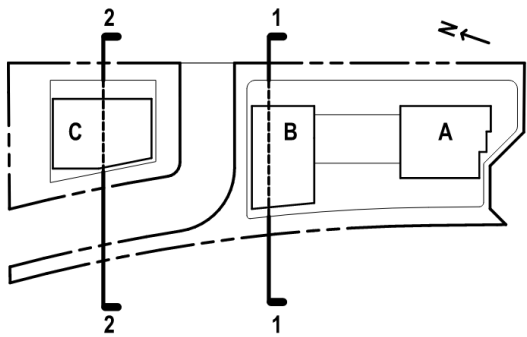

NORTH PARCEL
THICKENED STRUCTURAL SLAB

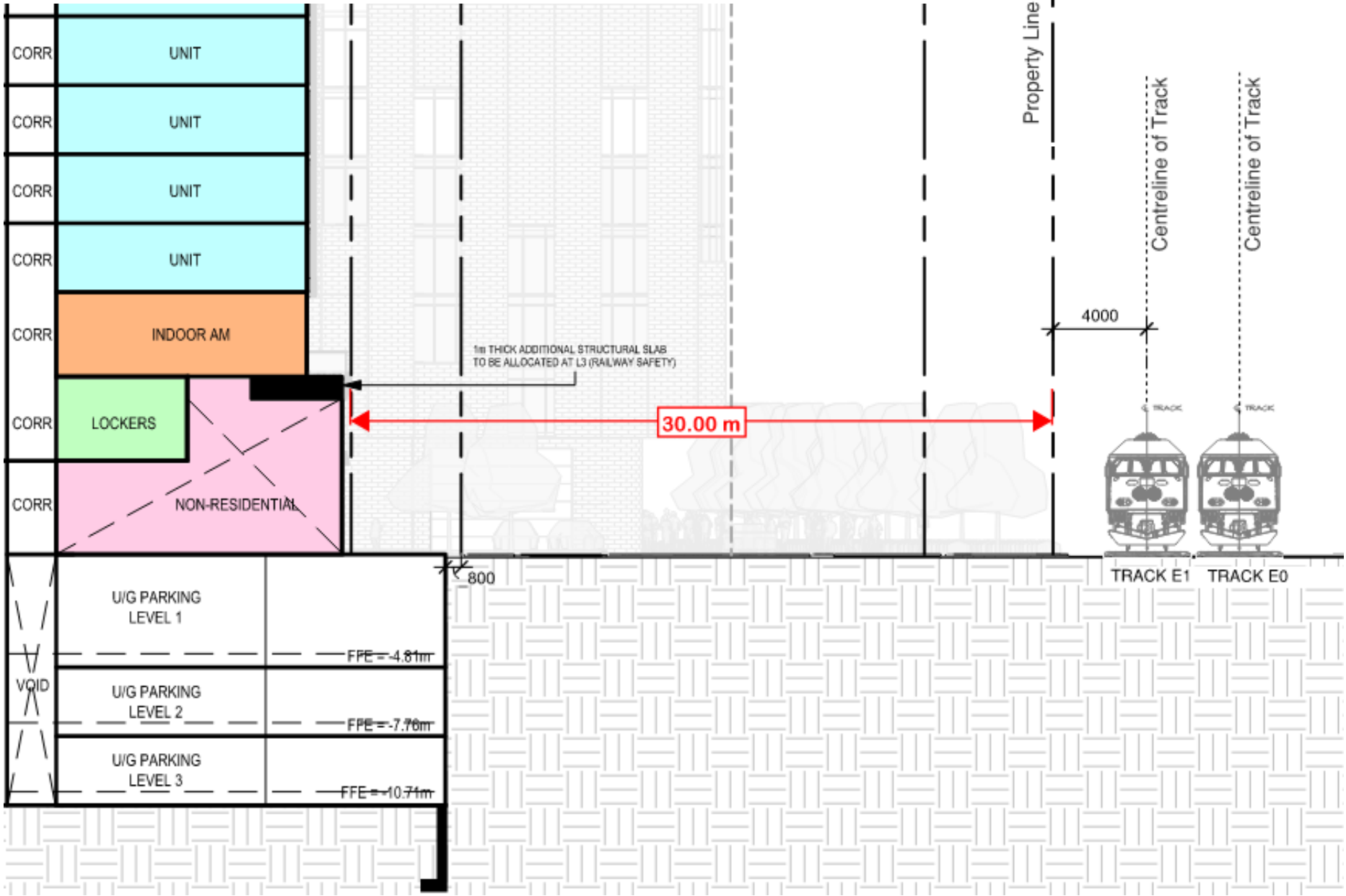

SOUTH PARCEL
CRASH WALL

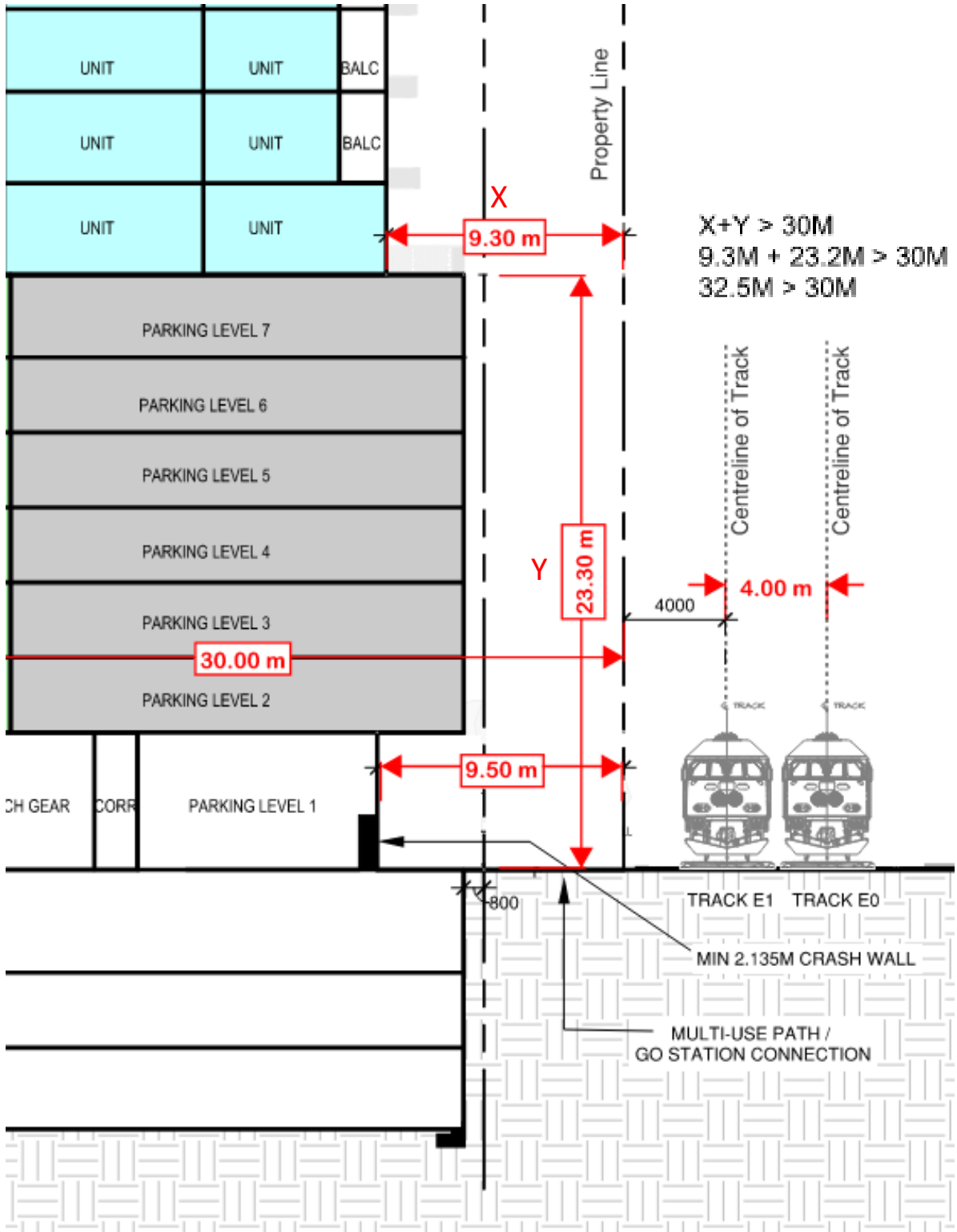



NORTH PARCEL
TYP. TOWER FLOOR PLAN

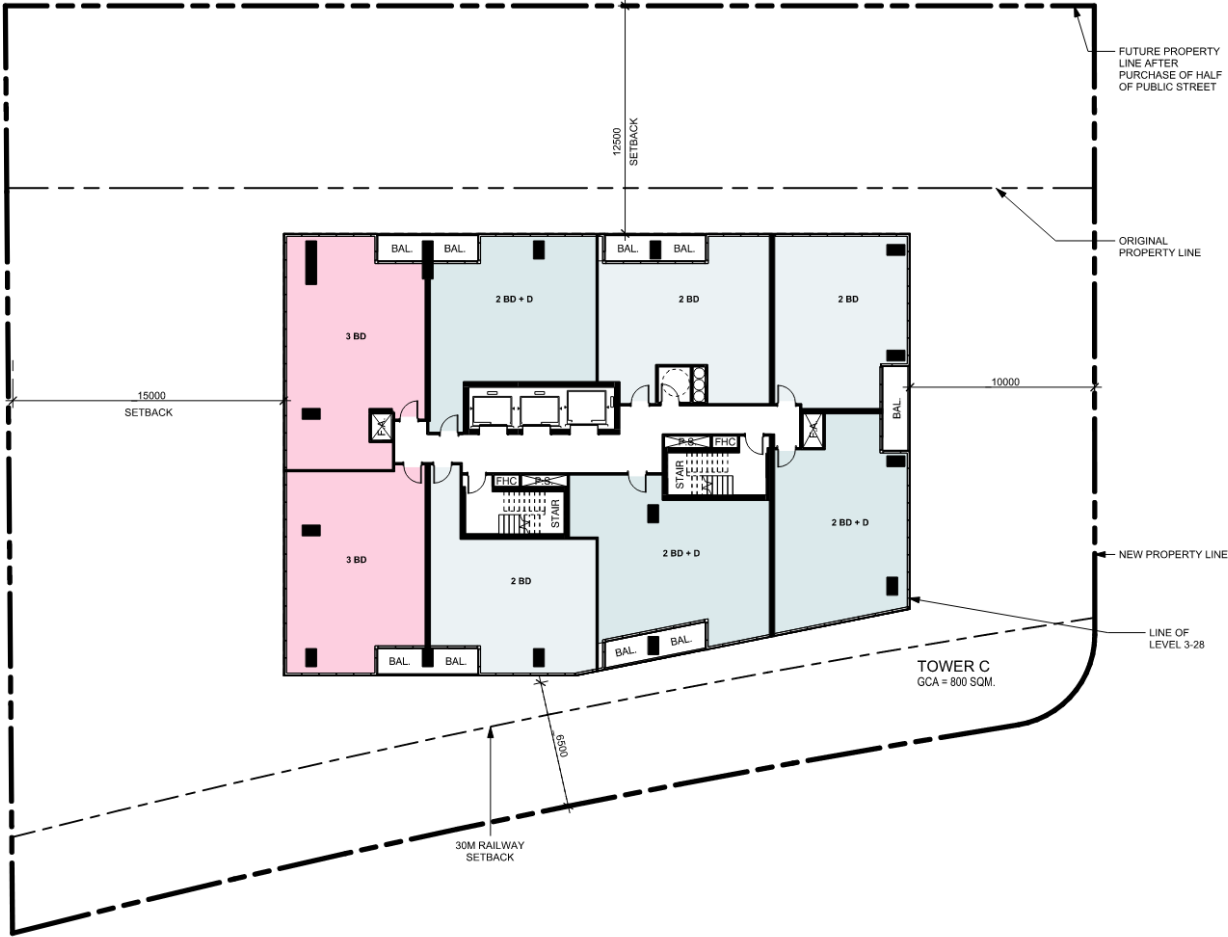

SOUTH PARCEL
TYP. TOWER FLOOR PLAN

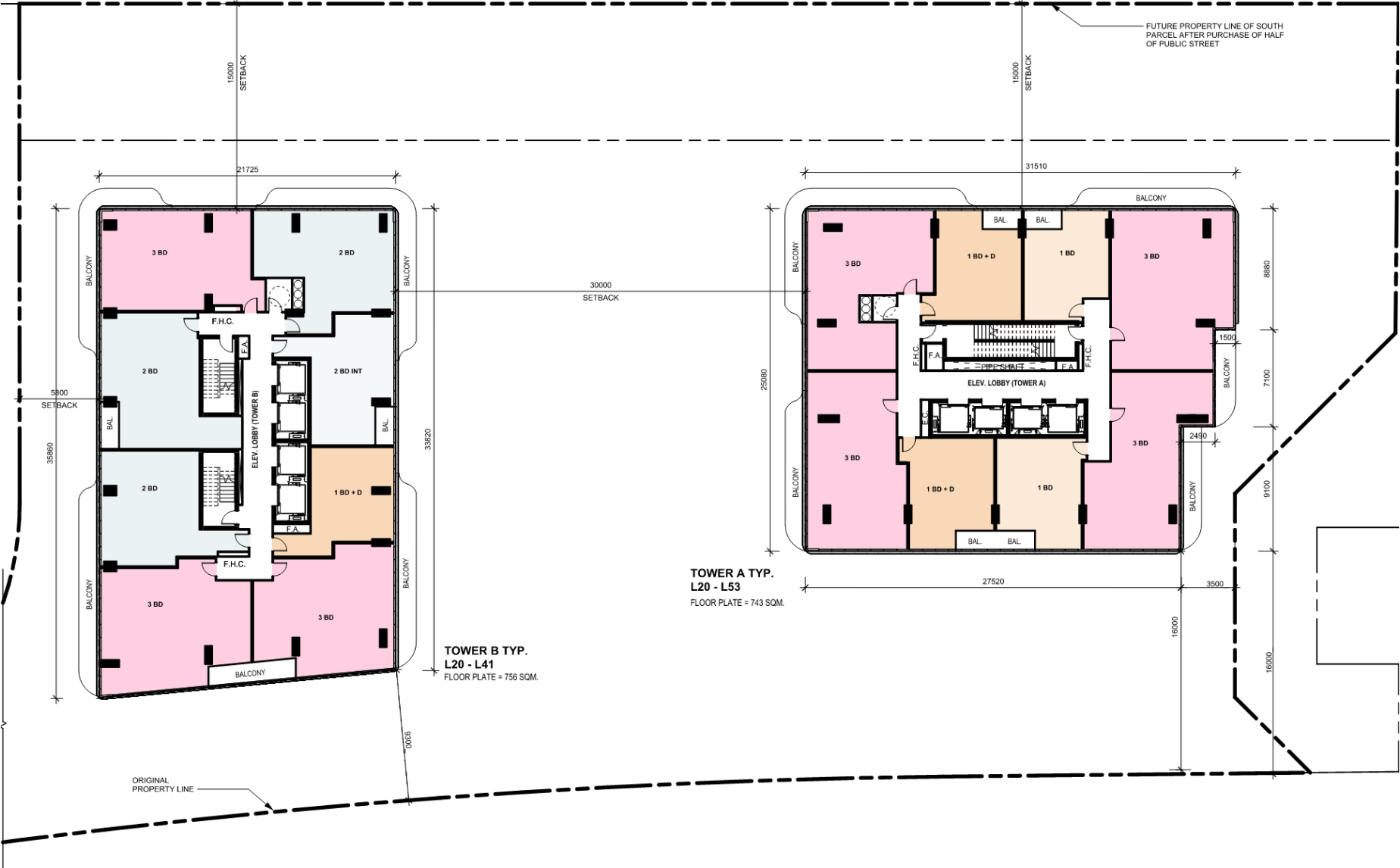

THANK YOU

PROPOSED MIXED-USE DEVELOPMENT
4438 Steeles , Markham, Ontario