

EAST PARCEL - WEST ELEVATION
SCALE - 1:400
2
A.405

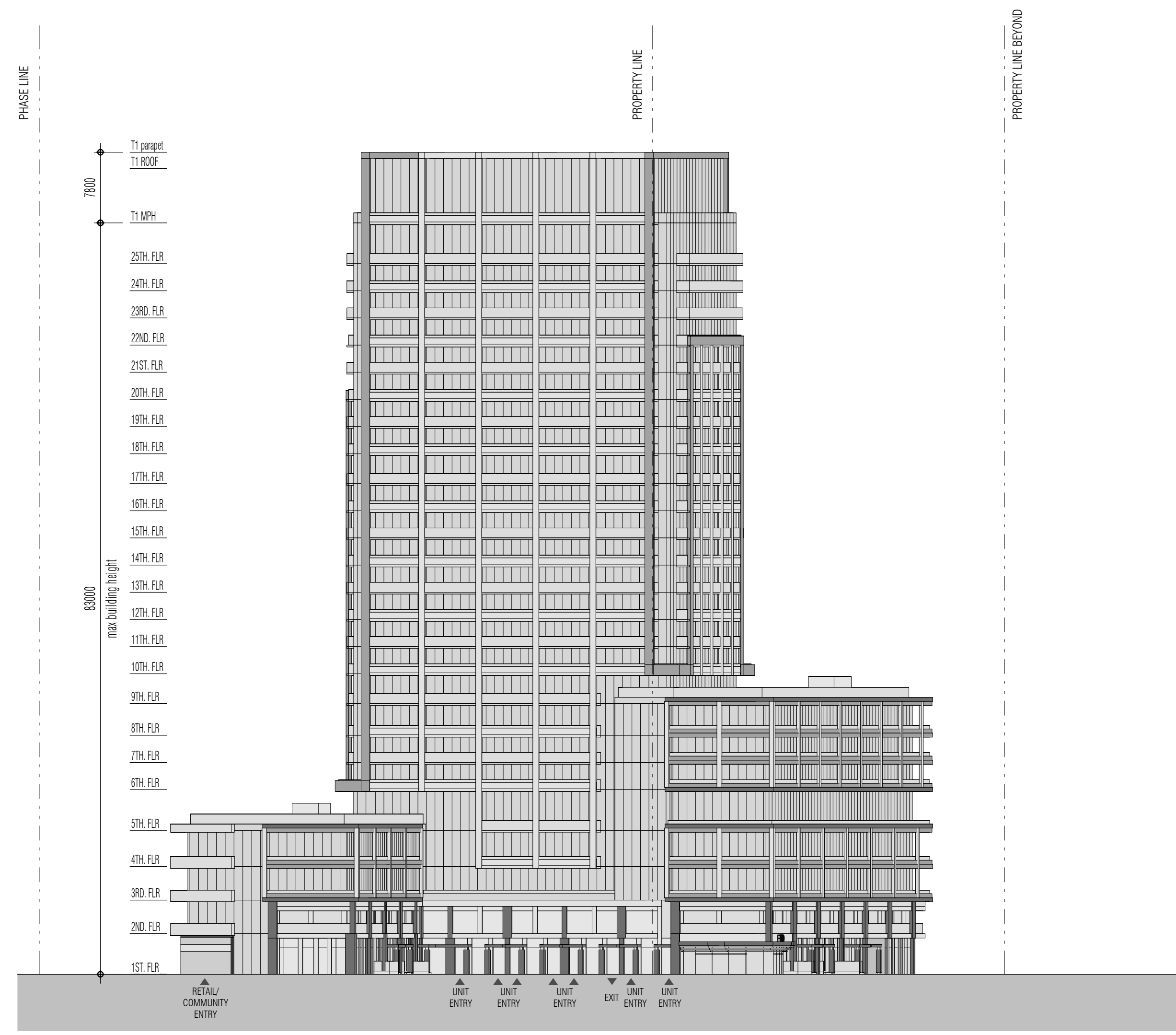

EAST PARCEL - SOUTH ELEVATION
SCALE - 1:400
1
A.405

THIS DRAWING, AS AN INSTRUMENT OF SERVICE, IS PROVIDED BY AND IS THE PROPERTY OF GRAZIANI + CORAZZA ARCHITECTS INC. THE CONTRACTOR MUST VERIFY AND ACCEPT RESPONSIBILITY FOR ALL DIMENSIONS AND CONDITIONS ON SITE AND MUST NOTIFY GRAZIANI + CORAZZA ARCHITECTS INC. OF ANY VARIATIONS FROM THE SUPPLIED INFORMATION. GRAZIANI + CORAZZA ARCHITECTS INC. IS NOT RESPONSIBLE FOR THE ACCURACY OF SURVEY, STRUCTURAL, MECHANICAL, ELECTRICAL, ETC., ENGINEERING INFORMATION SHOWN ON THIS DRAWING. REFER TO THE APPROPRIATE ENGINEERING DRAWINGS BEFORE PROCEEDING WITH THE WORK. CONSTRUCTION MUST CONFORM TO ALL APPLICABLE CODES AND REQUIREMENTS OF THE AUTHORITIES HAVING JURISDICTION. UNLESS OTHERWISE NOTED, NO INVESTIGATION HAS BEEN UNDERTAKEN OR REPORTED ON BY THIS OFFICE IN REGARD TO THE ENVIRONMENTAL CONDITION OF THIS SITE.

THIS DRAWING IS NOT TO BE SCALED. ALL ARCHITECTURAL SYMBOLS INDICATED ON THIS DRAWING ARE GRAPHIC REPRESENTATIONS ONLY. THIS DRAWING IS NOT TO BE USED FOR CONSTRUCTION PURPOSES UNTIL COUNTERSIGNED BY THE ARCHITECT.

CONDITIONS FOR ELECTRONIC INFORMATION TRANSFER:

ELECTRONIC INFORMATION IS SUPPLIED TO THE OTHER ASSOCIATED FIRMS TO ASSIST THEM IN THE EXECUTION OF THEIR WORK/REVIEW. THE RECIPIENT FIRMS MUST DETERMINE THE COMPLETENESS, APPROPRIATENESS, RELEVANCE OF THE INFORMATION IN RESPECT TO THEIR PARTICULAR RESPONSIBILITY.

GRAZIANI + CORAZZA ARCHITECTS INC. SHALL NOT BE RESPONSIBLE FOR:
1. ERRORS, OMISSIONS, INCOMPLETENESS DUE TO LOSS OF INFORMATION IN WHOLE OR PART WHEN INFORMATION IS TRANSFERRED.
2. TRANSMISSION OF ANY VIRUS OR DAMAGE TO THE RECEIVING ELECTRONIC SYSTEM WHEN INFORMATION IS TRANSFERRED.

Issues

No.	Date	Description	Issued by
01.	OCT.15.2019	ISSUED FOR REZONING SUBMISSION	B.G.
02.	MAR.22.2021	RE-ISSUED FOR REZONING APPLICATION	E.C.
03.	NOV.29.2021	RE-ISSUED FOR REZONING APPLICATION	E.C.
04.	DEC.20.2023	RE-ISSUED FOR REZONING APPLICATION	E.C.

No.	Date	Description	Issued by
Issued for revisions			
<p>8400 JANE STREET, BUILDING D, SUITE 300, CONCORD, ONTARIO L4K 4L8 PHONE: 905.795.2801 FAX: 905.795.2844 WWW.GC-ARCHITECTS.COM</p>			

PROPOSED MIXED USE DEVELOPMENT

YONGE & ROYAL ORCHARD

Greenpark. MARKHAM ONTARIO

Project Architect : E. CORAZZA
 Assistant Designer : L. WONG
 Drawn By : L. WONG/ J. LEUNG/ W. CHIU
 Checked By : D. BIASE
 Plot Date : December.20.2023
 Job # : 1382.16

EAST PARCEL - WEST & SOUTH ELEVATIONS