



Alcohol and Gaming Commission of Ontario
Licensing and Registration
90 SHEPPARD AVE E SUITE 200
TORONTO ON M2N 0A4
Fax: 416-326-8711
Tel: 416-326-8700 or 1-800-522-2876 toll free in Ontario

Municipal Information

The information requested below is required in support of all applications for a new Liquor Sales Licence or outdoor areas being added to an existing Liquor Sales Licence.

Section 1 - Application Details

Premises Name <i>1000021915 ONTARIO LTD. O/A JIN KOREAN Hot pot & plate</i>		Premises Telephone Number <i>905-834-6244</i>	
Contact Name <i>KENNETH KIM</i>	Contact's Telephone Number <i>905-334-6244</i>	Email Address <i>liquorsolutions224@gmail.com</i>	
Address <i>505 HWY 7 EAST UNIT 98-99</i>	City / Town <i>MARKHAM</i>	Province / State <i>ON</i>	Postal Code <i>L3T 7T1</i>

Does the application for a Liquor Sales Licence include:

- ☒ Indoor areas
☐ Outdoor areas

Section 2 - Municipal Clerk's Official Notice of Application for a Liquor Sales Licence in your Municipality

Municipal Clerk:

Please confirm the "Wet/Damp/Dry" status below.

Name of village, town, township or city where taxes are paid: (If the area where the establishment is located was annexed or amalgamated, provide the name of the Village, Town, Township or City was known as)

MARKHAM

Is the area where the establishment is located:

- ☒ Wet (for spirits, beer, wine) ☐ Damp (for beer and wine only) ☐ Dry

Note:

Specific concerns regarding zoning or non-compliance with by-laws must be clearly outlined in a separate submission or letter within 30 days of this notification.

Signature of Municipal Official	Title
Address of Municipal Office	Date YYYY MM DD



Liquor Licence Questionnaire

The Corporation of the City of Markham

To evaluate your Liquor Licence Application, you are required to complete this Questionnaire.

Submit the all required documentation to the Clerk's Office by mail or in-person to the address below.

City of Markham
Clerk's Office
Legislative Services Department
101 Town Centre Boulevard
Markham, Ontario
L3R 9W3

Attention: Public Services Assistant

If you have any questions about this Questionnaire, please call 905-477-7000 ext. 2366.

Liquor Licence Questionnaire Checklist

The following items **must** be submitted with this completed Questionnaire to the Clerk's Office:

- ✓ Applicable fee;
- ✓ A sample menu; and,
- ✓ Copy of the floor plan showing the layout, areas that require licensing, seating arrangements, washrooms (show fixtures) and exits.

Applicant Contact Information

First Name SANG YONG		Last Name LEE	
Street Number 505	Street Name HIGHWAY 7 EAST		Suite/Unit Number 98
City MARKHAM		Postal Code L3T 7T1	Province ONTARIO
Telephone Number 647-886-4133	Mobile Number 647-886-4133	Email vin.sylee@gmail.com	

Restaurant Information

Name of Restaurant JIN KOREAN HOT POT & PLATE			
Street Number 505	Street Name HIGHWAY 7 EAST		Suite/Unit Number 98
City MARKHAM		Postal Code L3T 7T1	Province ONTARIO

What is the closest major intersection to the restaurant? Hwy 7 East and Leslie St	What is the distance between the restaurant and the closest residential area? (in kilometres) 0.25 kilometres
Does the restaurant have a valid Business Licence issued by the City of Markham? <input checked="" type="radio"/> Yes <input type="radio"/> No Business Licence Number: _____ If no, please note that a Business Licence is required.	Does the restaurant have a working Fire Alarm System? <input checked="" type="radio"/> Yes <input type="radio"/> No
Type of restaurant (select one) <input checked="" type="checkbox"/> Family <input type="checkbox"/> Roadhouse <input type="checkbox"/> Sports Bar <input type="checkbox"/> Fine Dining <input type="checkbox"/> Take Out <input type="checkbox"/> Cafe	
What, if any, entertainment or amusements will be provided in the restaurant? (select all that apply) <input type="checkbox"/> Karaoke <input type="checkbox"/> Live Entertainment <input type="checkbox"/> Casino <input type="checkbox"/> Off-Track Betting <input type="checkbox"/> Arcade	
Is the liquor licence application for an expansion of the existing operations? <input checked="" type="radio"/> Yes <input type="radio"/> No If yes, please provide the <u>current</u> existing maximum seating capacity: <u>84</u> If no, please provide the <u>planned</u> existing maximum seating capacity: _____	
Location History	
Has a Building Permit been applied for or obtained for this location? <input type="radio"/> Yes Building Permit Number: _____ <input checked="" type="radio"/> No	
Was the location previously used as a restaurant? <input checked="" type="radio"/> Yes <input type="radio"/> No If no, a Building Permit is required. Contact Building Services at 905-477-7000 ext. 4870 for more information.	
If the location was previously used as a restaurant, has construction or alteration been proposed? <input type="radio"/> Yes <input checked="" type="radio"/> No If yes, please provide Alteration Permit Number: _____	

Applicant's Signature

Date

Jin Korean Hotpot and Dakgalbi Menu Lists

1. Dakgalbi (Spicy Korean chicken)



2. Soy Dakgalbi (soy source Korean chicken)



3. Korean Style Shabu Shabu



4. Vegetable Dumpling Hotpot (known as Mandu Joen-Gol)

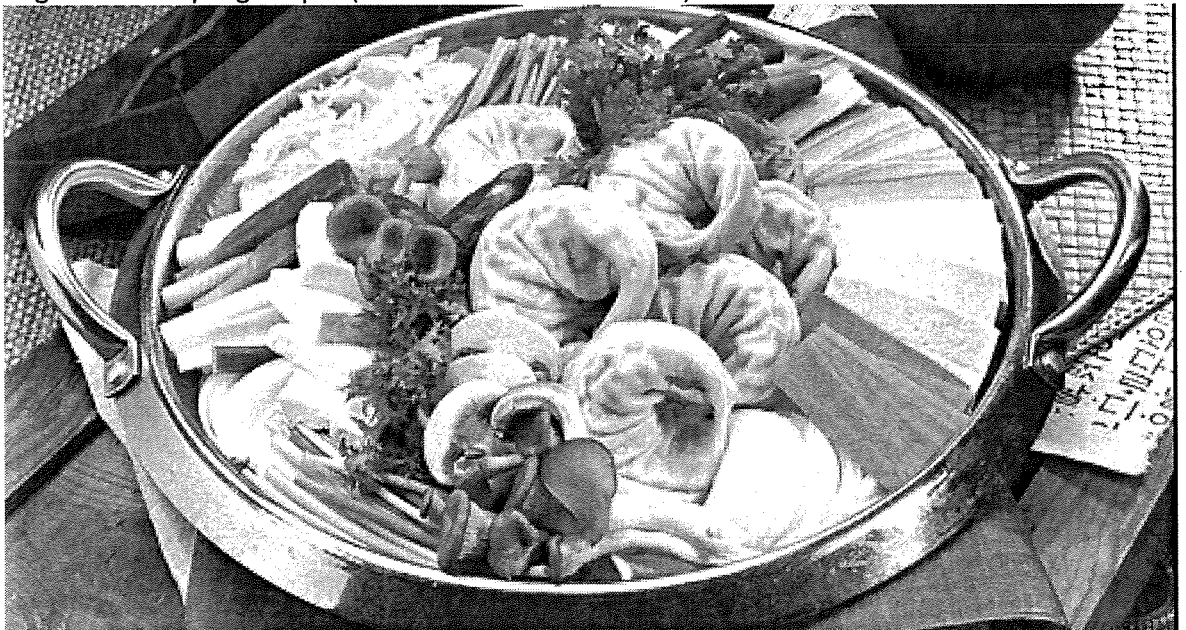

5. Army Stew Hotpot (Known as Budae Jjigae)



6. Beef Bulgogi Hotpot (known as Bulgogi Jeon-Gol)



7. Spicy Kalguksu Hotpot (Known as Kalguksu Jeon-Gol)

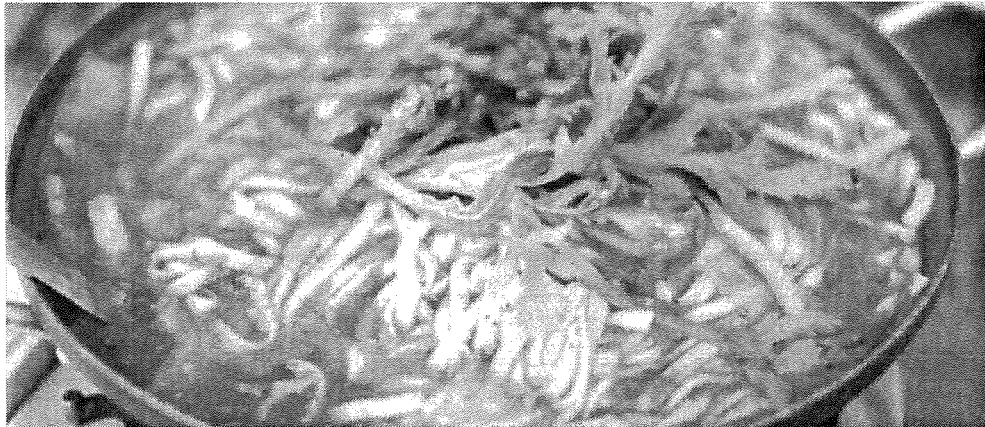

8. Bibimbap



9. Korean Soba Noodle (Known as Jan Chi Kuk Su)

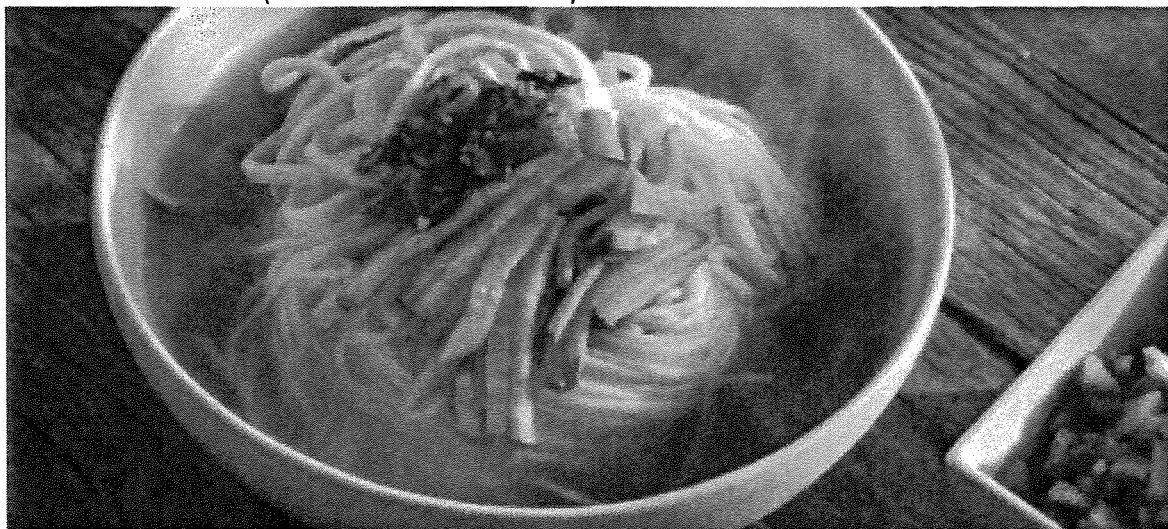

10. Korean Ramen Hotpot



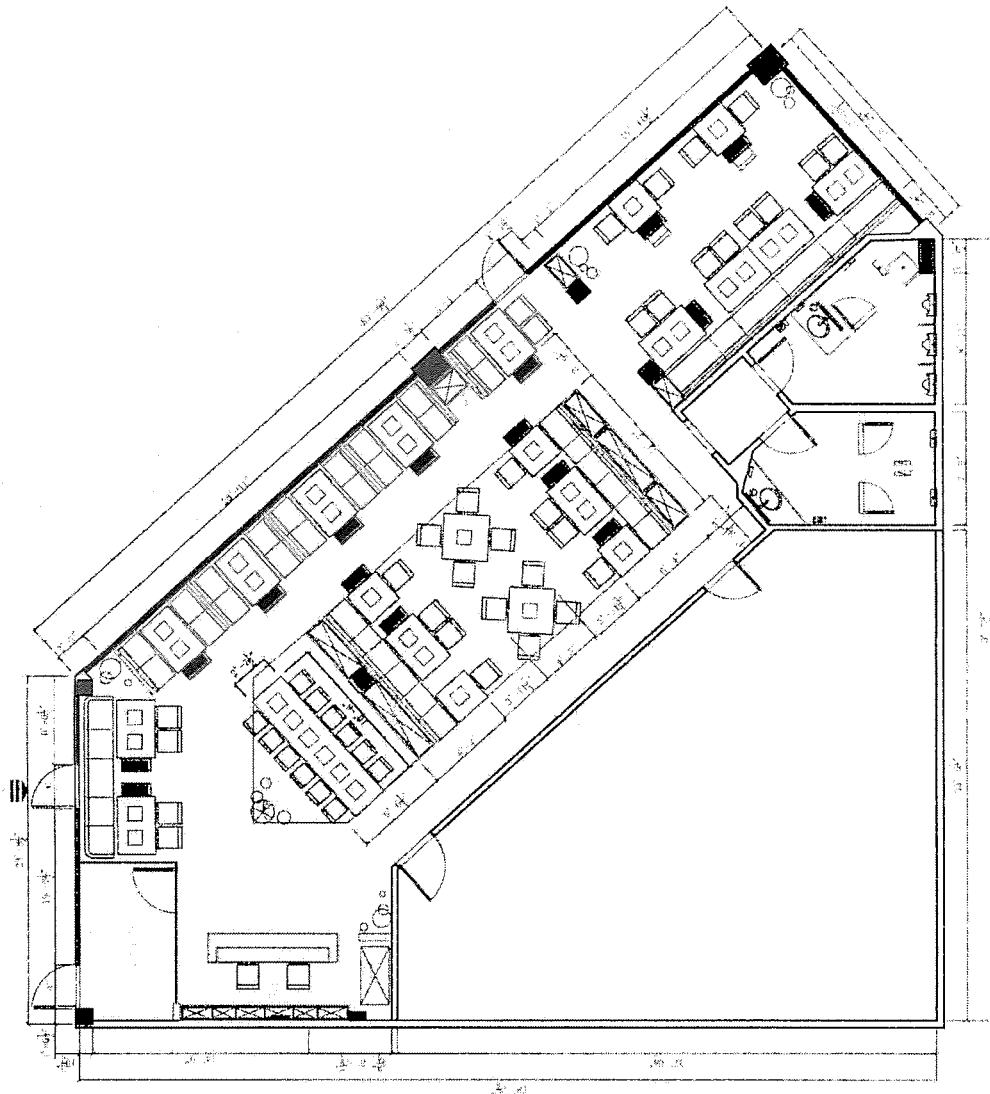

JIN KOREAN Hot pot & plate

505 HWY 7 EAST UNIT 98-99

MARKHAM ONT L3T 7T1

MENU (MAIN)

- DAKGALBI (KOREAN STYLE CHICKEN DISH)
- SHABU SHABU
- Vegetable Dumpling Hot pot
- KOREAN style Stew Hot pot
- Beef Bulgogi Hot pot