



**Alcohol and Gaming Commission of Ontario**  
90 Sheppard Avenue East, Suite 200  
Toronto ON M2N 0A4  
Tel.: 416-326-8700 • Fax: 416-326-8711  
Toll free in Ontario: 1-800-522-2876  
Inquiries: [www.agco.ca/iagco](http://www.agco.ca/iagco)  
Website: [www.agco.ca](http://www.agco.ca)

## **Municipal Information for Liquor Sales Licences (including Tied House)**

The information requested below is required in support of all applications for a new Liquor Sales Licence (including Tied House) or areas being added to an existing Liquor Sales Licence.

### **Section 1 – Application Details**

Premises Name

A-OK Cafe

Premises Phone Number (include area code)

Premises Address

Unit 1046L - 5000 Hwy 7 East

City/Town

Markham

Province

ON

Postal Code

L3R 4M9

Contact Name

Kim Norbury, Rising Tide Consultants

Contact's Phone Number (include area code and extension)

778-220-4410

Contact's Email Address

[kim@risingtideconsultants.ca](mailto:kim@risingtideconsultants.ca)

Does the application for a Liquor Sales Licence (including Tied House) include indoor areas and/or outdoor areas?

☒ Indoor Areas ☐ Outdoor Areas

### **Section 2 – Municipal Clerk's Official Notice of Application for a Liquor Sales Licence (including Tied House) in your Municipality.**

**Municipal Clerk:**

**Please confirm the "wet/damp/dry" status below.**

Name of village, town, township or city where taxes are paid.

(If the area where the establishment is located was annexed or amalgamated, provide the name that the village, town, township or city was known as.)

Development Services, City of Markham, Markham Ontario

Is the area where the establishment is located "wet", "damp" or "dry"? Please select one.

☒ Wet (for spirits, beer, wine) ☐ Damp (for beer and wine only) ☐ Dry

**Note:** Specific concerns regarding zoning or non-compliance with by-laws must be clearly outlined in a separate submission or letter within 30 days of this notification.

Address of Municipal Office

City Hall, Anthony Roman Centre, 101 Town Centre Boulevard, Markham Ontario, L3R 9W3

Name of Municipal Official

Title

Date (dd/mm/yyyy)

Telephone number

Email Address

kim@risingtideconsultants.ca

Signature of Municipal Official

---



## Liquor Licence Questionnaire

The Corporation of the City of Markham

To evaluate your Liquor Licence Application, you are required to complete this Questionnaire.

Submit the all required documentation to the Clerk's Office by mail or in-person to the address below.

City of Markham  
Clerk's Office  
Legislative Services Department  
101 Town Centre Boulevard  
Markham, Ontario  
L3R 9W3

**Attention:** Public Services Assistant

If you have any questions about this Questionnaire, please call 905-477-7000 ext. 2366.

### Liquor Licence Questionnaire Checklist

The following items **must** be submitted with this completed Questionnaire to the Clerk's Office:

- ✓ Applicable fee;
- ✓ A sample menu; and,
- ✓ Copy of the floor plan showing the layout, areas that require licensing, seating arrangements, washrooms (show fixtures) and exits.

### Applicant Contact Information

First Name Dylan		Last Name Wu	
Street Number 364	Street Name Richmond St W		Suite/Unit Number 500
City Toronto		Postal Code M5P 2W4	Province Ontario
Telephone Number	Mobile Number 647-222-2062	Email dwu@aritzia.com	

### Restaurant Information

Name of Restaurant A-OK CAFE			
Street Number 5000	Street Name 7 Highway E		Suite/Unit Number 1046L
City Markham		Postal Code L3R 4M9	Province Ontario

<b>What is the closest major intersection to the restaurant?</b> Highway 7 and Mccowan Road	<b>What is the distance between the restaurant and the closest residential area? (in kilometres)</b> 0.5km
<b>Does the restaurant have a valid Business Licence issued by the City of Markham?</b> <input type="radio"/> Yes <input checked="" type="radio"/> No Business Licence Number: _____ If no, please note that a Business Licence is required.	<b>Does the restaurant have a working Fire Alarm System?</b> <input checked="" type="radio"/> Yes <input type="radio"/> No
<b>Type of restaurant (select one)</b> <input type="checkbox"/> Family <input type="checkbox"/> Roadhouse <input type="checkbox"/> Sports Bar <input type="checkbox"/> Fine Dining <input type="checkbox"/> Take Out <input checked="" type="checkbox"/> Cafe	
<b>What, if any, entertainment or amusements will be provided in the restaurant? (select all that apply)</b> <input type="checkbox"/> Karaoke <input type="checkbox"/> Live Entertainment <input type="checkbox"/> Casino <input type="checkbox"/> Off-Track Betting <input type="checkbox"/> Arcade	
<b>Is the liquor licence application for an expansion of the existing operations?</b> <input type="radio"/> Yes <input checked="" type="radio"/> No If yes, please provide the <u>current</u> existing maximum seating capacity: _____ If no, please provide the <u>planned</u> existing maximum seating capacity: _____	
<b>Location History</b>	
<b>Has a Building Permit been applied for or obtained for this location?</b> <input checked="" type="radio"/> Yes Building Permit Number: <u>22 114244 000 00 AL</u> <input type="radio"/> No	
<b>Was the location previously used as a restaurant?</b> <input type="radio"/> Yes <input checked="" type="radio"/> No If no, a Building Permit is required. Contact Building Services at 905-477-7000 ext. 4870 for more information.	
<b>If the location was previously used as a restaurant, has construction or alteration been proposed?</b> <input type="radio"/> Yes <input type="radio"/> No If yes, please provide Alteration Permit Number: _____	

Dylan Wu

Digitally signed by Dylan Wu  
Date: 2022.05.25 11:52:43 -04'00'

Applicant's Signature

Date

Page 2 of 2

Rev. Jan/17

Information on this form is collected under the authority of Section 11 of the Municipal Act, 2001, S.O. 2001, c. 25, as amended and Section 12 of the Liquor Licence Act, R.S.O. 1990, Chapter L.19, as amended. The information you have provided will be used to contact you and process your Liquor Licence Application. If you have questions about this collection contact the Access & Privacy Manager, Legislative Services Development, 101 Town Centre Boulevard, Markham, Ontario, L3R 9W3, 905-477-5530.

# A-OK CAFE ONTARIO MENU

SUBJECT: FOOD MENU  
DEPT: CAFÉ EXPERIENCE  
UPDATED: APR 29, 2022  
CONFIDENTIAL - FOR INTERNAL USE ONLY

# ARITZIA

	Food Item	Description	Price
1.	Butter Croissant	Plain butter croissant made with 100% butter and no additives or preservatives	\$3.75
2.	Pain Au Chocolat	Butter croissant filled with Vahlrona chocolate sticks	\$4.25
3.	Almond Croissant	Twice baked croissant filled with 100% roasted almond praline and frangipane, topped with marzipan	\$5.25
4.	Pistachio Chocolate Croissant	Twice baked croissant filled with Vahlrona chocolate and 100% roasted pistachio praline and frangipane	\$5.50
5.	Cheese Croissant	Twice baked croissant filled with gruyere, smoked gouda, and cheddar	\$4.75
6.	Smoked Salmon Croissant	Nut and seed croissant filled with dill cream cheese, cured salmon, and arugula.	\$6.50
7.	Cinnamon Knot	Swedish style cinnamon knot made with a brioche dough and cinnamon ribbon	\$6.50
8.	Hazelnut Chocolate Financier	French brown butter cake with chocolate chips and roasted hazelnut	\$5.25
9.	Caramel Frangipane Cruffin	Caramel filled cruffin with frangipane and coated in cinnamon sugar	\$7.00
10.	Garlic and Cheese Swirl	Brioche swirl with garlic butter, herbs, and cheddar cheese	\$7.00
11.	Chocolate Chip Cookie	Brown butter cookie with chocolate chips and sea salt	\$4.25
12.	Kouign Amann	Condensed croissant with caramelized sugar and sea salt	\$4.00

# SEASONAL FAVORITES

BIG/12oz

---

CA PHE DA	5.75
-----------	------

---

OUR TAKE ON A VIETNAMESE ICED LATTE. MADE WITH A FEATURED ESPRESSO, SWEETENED WITH CONDENSED MILK AND TOPPED WITH COLD MILK FOAM. THIS DRINK IS RICH AND SWEET.

---

COFFEE JELLY AND MILK	5.75
-----------------------	------

---

HOUSE MADE COFFEE JELLY USING A FEATURE COFFEE AND SET WITH AGAR. TOPPED WITH COLD MILK FOAM AND SWEETENED WITH CONDENSED MILK.

---

ICED COFFEE	3.75
-------------	------

---

JAPANESE STYLE FLASH-CHILLED ICED COFFEE. THIS ICED COFFEE IS NATURALLY SWEET, COMPLEX, AND REFRESHING.

---

CLOUD FOAM ICED COFFEE	6.00
------------------------	------

---

ICED COFFEE TOPPED WITH HOUSE MADE CREAM CHEESE FOAM TOPPING. THIS DRINK IS RICH, SWEET AND SALTY WITH A CLOUD-LIKE CREAMY TEXTURE.

---

HONEY YUZU ESPRESSO SODA	4.75
--------------------------	------

---

MADE WITH A FEATURED ESPRESSO, YUZU JUICE AND HONEY. THIS SPARKLING SODA IS LIGHT AND REFRESHING.

---

SPARKLING MATCHA LEMONADE	4.75
---------------------------	------

---

MADE WITH CEREMONIAL GRADE MATCHA FROM KYOTO, YUZU JUICE AND LIGHTLY SWEETENED WITH HONEY. THIS DRINK IS EARTHY AND REFRESHING.

---

MUSHROOM TONIC	4.75
----------------	------

---

MADE WITH A BLEND OF 5 MEDICINAL MUSHROOMS, SPICES AND CITRUS. THIS REFRESHING ADAPTOGENIC COLA IS CAFFEINE FREE AND DAIRY FREE.

---

LAVENDER SENCHA ICED TEA	3.75
--------------------------	------

---

COLD BREWED SENCHA GREEN TEA WITH LAVENDAR AND LEMON, LIGHTLY SWEETENED WITH HONEY.

## ADD-ONS

---

EXTRA ESPRESSO	1.50
----------------	------

---

CLOUD FOAM	2.50
------------	------

---

FOR HERE	-0.25
----------	-------

---

OAT MILK	FREE
----------	------

---

ALMOND MILK	FREE
-------------	------

---

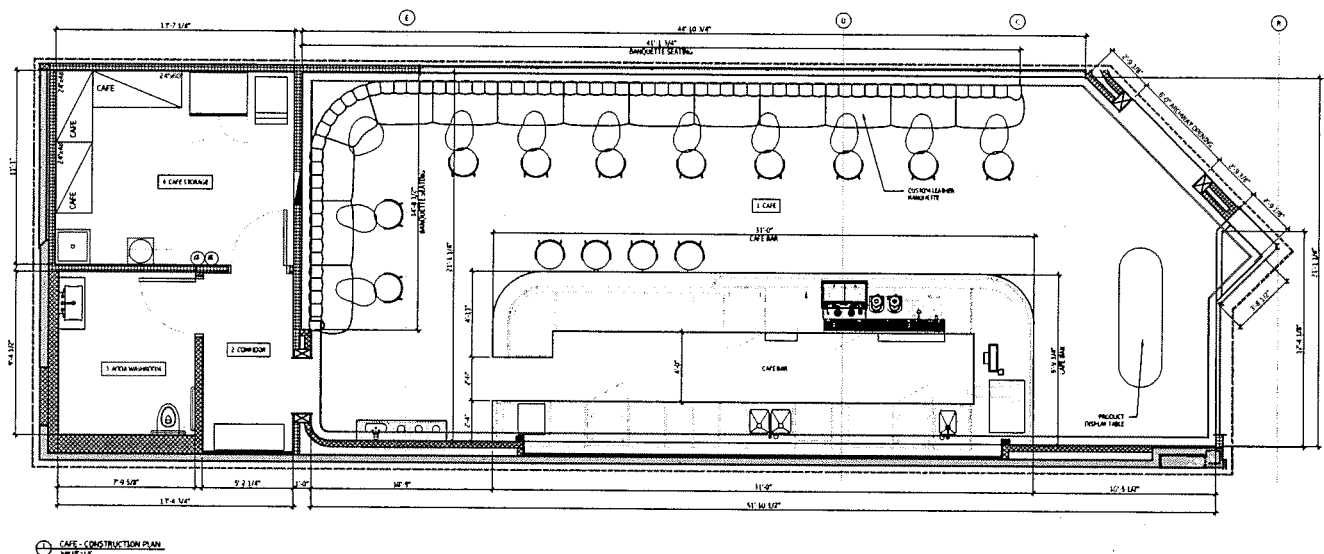

⊕ CAFE - CONSTRUCTION PLAN  
1/8\"/>

AREA NUMBER	FLOOR LEVEL	EXACT LOCATION OF LICENSED AREA	INDOORS OR OUTDOORS	TOTAL AREA	CAPACITY
1	GROUND FLOOR	CAFE	IN	1,081 SQ. FT.	30

NOTE : As per Article 3.1.2.6. of OBC 2012, Division B, this café/restaurant will be considered to be a Group E major occupancy.  
It is designed to accommodate not more than 30 persons.

**Rene Tringali**  
architects

ARCHITECTE, O.A.Q., O.A.A., A.A.N.B.  
1180 Rue Saint Amour, Saint-Laurent, Quebec, Canada H4S 1J2  
(514) 342-0871 ext 233 fax: renetrindesign.com  
FIRM'S PRACTICE BCDN No.: 3522  
ARCHITECT'S BCDN No.: 5744



**ARITZIA**  
MARKVILLE MALL  
1315

CRU1045 - MARKVILLE MALL 5000 HWY 7 MARKHAM ON L3R 4M9

### A-OK Cafe Floor Plan

MARKHAM, ON	1,081 SQ. FT.
1/8" = 1' - 0"	Issued for Retail/ Café/Restaurant Permit
02.11.22	



NOTE : As per Article 3.1.2.6. of OBC 2012, Division B, this café/restaurant will be considered to be a Group E major occupancy. It is designed to accommodate not more than 30 persons.

Digitally signed original

2022-02-15  
OF  
ARCHITECTS

*Ree Tringali*  
RENE TRINGALI  
LICENCE  
5744

CRU1045 - MARKVILLE MALL 5000 HWY 7 MARKHAM ON L3R 4M9

MARKHAM, OM	1,001 SQ. FT.
1/8" = 1' - 0"	Issued for Retail/ Café/Restaurant Permit
02.11.22	