

Municipal Information Renseignements municipaux

Return completed
form to:
Alcohol and Gaming
Commission of Ontario
90 Sheppard Avenue, East.
Suite 200
Toronto ON M2N 0A4

Remplir et retourner cette
formule à :
Commission des alcools
et des jeux de l'Ontario
90, avenue Sheppard Est
Bureau 200
Toronto ON M2N 0A4



The information requested below is required in support of all applications for a **new** liquor licence or outdoor areas being added to an **existing** liquor licence.

Les renseignements sont recueillis conjointement à toute demande de **nouveau** permis d'alcool ou d'ajout de zones de plein air à un permis d'alcool existant.

Section 1 - Application Details

Section 1 - Détails de la demande

Establishment name/Nom de l'établissement

Big Smoke Burger

Establishment tel. no./ N° de tél. de l'établissement

(905) 477-8600

Contact name/Nom de la personne à contacter

Nihanthan Ratnasingham

Contact's tel. no./ N° de tél. de la personne à contacter

(647) 785-4615

Exact location of establishment (not mailing address - street number and name, city or lot no., concession and township)

Emplacement exact de l'établissement (non l'adresse postale - numéro et nom de la rue, ville ou numéro de lot, concession et canton)

8600 Woodbine Avenue, Unit C1, Markham ON L3R 4X8

Does the application for a liquor licence include:/La demande de permis d'alcool porte-t-elle entre autres sur :

☒ indoor areas/des zones intérieures ☐ outdoor areas/des zones de plein air

Section 2 - Municipal Clerk's official notice of application for a liquor licence in your municipality

Section 2 - Avis officiel de demande de permis d'alcool dans votre municipalité à l'intention du (de la) secrétaire municipal(e)

Municipal Clerk -
please confirm the "wet/damp/dry" status below.

Secrétaire municipal(e) :
Confirmer le statut de la région ci-dessous.

Name of village, town, township or city where taxes are paid/Nom du village, de la ville ou du canton à qui les impôts sont versés :

(If the area where the establishment is located was annexed or amalgamated, provide the name of the Village, Town, Township or City was known as)

(Si la région où se trouve l'établissement a été annexée ou fusionnée, nom sous lequel le village, la ville ou le canton était connu)

Is the area where the establishment is located:/ La vente de boissons alcooliques est-elle autorisée dans la région où se trouve l'établissement?

☐ Wet (for spirits, beer, wine)/Oui (spiritueux, bière, vin) ☐ Damp (for beer and wine only)/Oui (bière et vin seulement) ☐ Dry/Non

Note:

Specify concerns regarding zoning, non-compliance with bylaws, or general objections to the application by council or elected municipal representatives, must be clearly outlined, in a separate submission or letter within 30 days of this notification.

Remarque :

Toute question particulière concernant le zonage, la non-conformité aux règlements municipaux ou toute objection générale relative à la demande de la part de membres du conseil ou de représentants municipaux élus doit être décrite clairement dans un document distinct ou une lettre à l'intérieur d'une période de 30 jours après la remise du présent avis.

Signature of municipal official/Signature du (de la) représentant(e) municipal(e)

Title/Poste

Address of municipal office/Adresse du bureau municipal

Date



Liquor Licence Questionnaire

The Corporation of the City of Markham

To evaluate your Liquor Licence Application, you are required to complete this Questionnaire.

Submit the all required documentation to the Clerk's Office by mail or in-person to the address below.

City of Markham
Clerk's Office
Legislative Services Department
101 Town Centre Boulevard
Markham, Ontario
L3R 9W3

Attention: Public Services Assistant

If you have any questions about this Questionnaire, please call 905-477-7000 ext. 2366.

Liquor Licence Questionnaire Checklist

The following items **must** be submitted with this completed Questionnaire to the Clerk's Office:

- ✓ Applicable fee;
- ✓ A sample menu; and,
- ✓ Copy of the floor plan showing the layout, areas that require licensing, seating arrangements, washrooms (show fixtures) and exits.

Applicant Contact Information

First Name Ainslie		Last Name Dunstone	
Street Number 92	Street Name Kincardine Drive		Suite/Unit Number
City Ottawa		Postal Code K2V 1B2	Province ON
Telephone Number (613) 866-9849	Mobile Number (613) 866-9849	Email alcoholandgaming@gmail.com	

Restaurant Information

Name of Restaurant Big Smoke Burger			
Street Number 8600	Street Name Woodbine Avenue		Suite/Unit Number Unit C1
City Markham		Postal Code L3R 4X8	Province ON

What is the closest major intersection to the restaurant? Woodbine Avenue and Highway No. 7	What is the distance between the restaurant and the closest residential area? (in kilometres) 115 metres
Does the restaurant have a valid Business Licence issued by the City of Markham? <input checked="" type="radio"/> Yes <input type="radio"/> No Business Licence Number: 20129131EE	Does the restaurant have a working Fire Alarm System? <input checked="" type="radio"/> Yes <input type="radio"/> No
If no, please note that a Business Licence is required.	
Type of restaurant (select one) <input checked="" type="checkbox"/> Family <input type="checkbox"/> Roadhouse <input type="checkbox"/> Sports Bar <input type="checkbox"/> Fine Dining <input type="checkbox"/> Take Out <input type="checkbox"/> Cafe	
What, if any, entertainment or amusements will be provided in the restaurant? (select all that apply) <input type="checkbox"/> Karaoke <input type="checkbox"/> Live Entertainment <input type="checkbox"/> Casino <input type="checkbox"/> Off-Track Betting <input type="checkbox"/> Arcade	
Is the liquor licence application for an expansion of the existing operations? <input type="radio"/> Yes <input checked="" type="radio"/> No	
If yes, please provide the <u>current</u> existing maximum seating capacity: _____	
If no, please provide the <u>planned</u> existing maximum seating capacity: _____	
Location History	
Has a Building Permit been applied for or obtained for this location? <input type="radio"/> Yes Building Permit Number: _____ <input checked="" type="radio"/> No	
Was the location previously used as a restaurant? <input type="radio"/> Yes <input checked="" type="radio"/> No If no, a Building Permit is required. Contact Building Services at 905-477-7000 ext. 4870 for more information.	
If the location was previously used as a restaurant, has construction or alteration been proposed? <input type="radio"/> Yes <input type="radio"/> No If yes, please provide Alteration Permit Number: <u>N/A</u>	

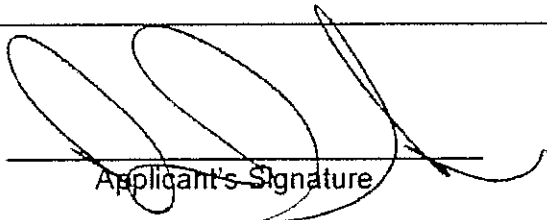

Applicant's Signature

2020-10-13

Date



Liquor Licence Questionnaire

The Corporation of the City of Markham

To evaluate your Liquor Licence Application, you are required to complete this Questionnaire.

Submit the all required documentation to the Clerk's Office by mail or in-person to the address below.

City of Markham
Clerk's Office
Legislative Services Department
101 Town Centre Boulevard
Markham, Ontario
L3R 9W3

Attention: Public Services Assistant

If you have any questions about this Questionnaire, please call 905-477-7000 ext. 2366.

Liquor Licence Questionnaire Checklist

The following items must be submitted with this completed Questionnaire to the Clerk's Office:

- ✓ Applicable fee;
- ✓ A sample menu; and,
- ✓ Copy of the floor plan showing the layout, areas that require licensing, seating arrangements, washrooms (show fixtures) and exits.

Applicant Contact Information

First Name Ainslie		Last Name Dunstone	
Street Number 92	Street Name Kincardine Drive		Suite/Unit Number
City Ottawa		Postal Code K2V 1B2	Province ON
Telephone Number (613) 866-9849	Mobile Number (613) 866-9849	Email alcoholandgaming@gmail.com	

Restaurant Information

Name of Restaurant Big Smoke Burger			
Street Number 8600	Street Name Woodbine Avenue		Suite/Unit Number Unit C1
City Markham		Postal Code L3R 4X8	Province ON

Page 1 of 2

Rev. Jan/17

Information on this form is collected under the authority of Section 11 of the Municipal Act, 2001, S.O. 2001, c. 25, as amended and Section 12 of the Liquor Licence Act, R.S.O. 1990, Chapter L.19, as amended. The information you have provided will be used to contact you and process your Liquor Licence Application. If you have questions about this collection contact the Access & Privacy Manager, Legislative Services Development, 101 Town Centre Boulevard, Markham, Ontario, L3R 9W3, 905-477-5530.

What is the closest major intersection to the restaurant? Woodbine Avenue and Highway No. 7	What is the distance between the restaurant and the closest residential area? (in kilometres) 115 metres
Does the restaurant have a valid Business Licence issued by the City of Markham? <input checked="" type="radio"/> Yes <input type="radio"/> No Business Licence Number: 20129131EE	Does the restaurant have a working Fire Alarm System? <input checked="" type="radio"/> Yes <input type="radio"/> No
If no, please note that a Business Licence is required.	
Type of restaurant (select one) <input checked="" type="checkbox"/> Family <input type="checkbox"/> Roadhouse <input type="checkbox"/> Sports Bar <input type="checkbox"/> Fine Dining <input type="checkbox"/> Take Out <input type="checkbox"/> Cafe	
What, if any, entertainment or amusements will be provided in the restaurant? (select all that apply) <input type="checkbox"/> Karaoke <input type="checkbox"/> Live Entertainment <input type="checkbox"/> Casino <input type="checkbox"/> Off-Track Betting <input type="checkbox"/> Arcade	
Is the liquor licence application for an expansion of the existing operations? <input type="radio"/> Yes <input checked="" type="radio"/> No	
If yes, please provide the <u>current</u> existing maximum seating capacity: _____	
If no, please provide the <u>planned</u> existing maximum seating capacity: _____	
Location History	
Has a Building Permit been applied for or obtained for this location? <input type="radio"/> Yes Building Permit Number: _____ <input checked="" type="radio"/> No	
Was the location previously used as a restaurant? <input type="radio"/> Yes <input checked="" type="radio"/> No If no, a Building Permit is required. Contact Building Services at 905-477-7000 ext. 4870 for more information.	
If the location was previously used as a restaurant, has construction or alteration been proposed? <input type="radio"/> Yes <input type="radio"/> No	
If yes, please provide Alteration Permit Number: <u>N/A</u>	



 Applicant's Signature

2020-10-13

Date

Page 2 of 2

Rev. Jan/17

Information on this form is collected under the authority of Section 11 of the Municipal Act, 2001, S.O. 2001, c. 25, as amended and Section 12 of the Liquor Licence Act, R.S.O. 1990, Chapter L. 19, as amended. The information you have provided will be used to contact you and process your Liquor Licence Application. If you have questions about this collection contact the Access & Privacy Manager, Legislative Services Development, 101 Town Centre Boulevard, Markham, Ontario, L3R 9W3, 905-477-5530.

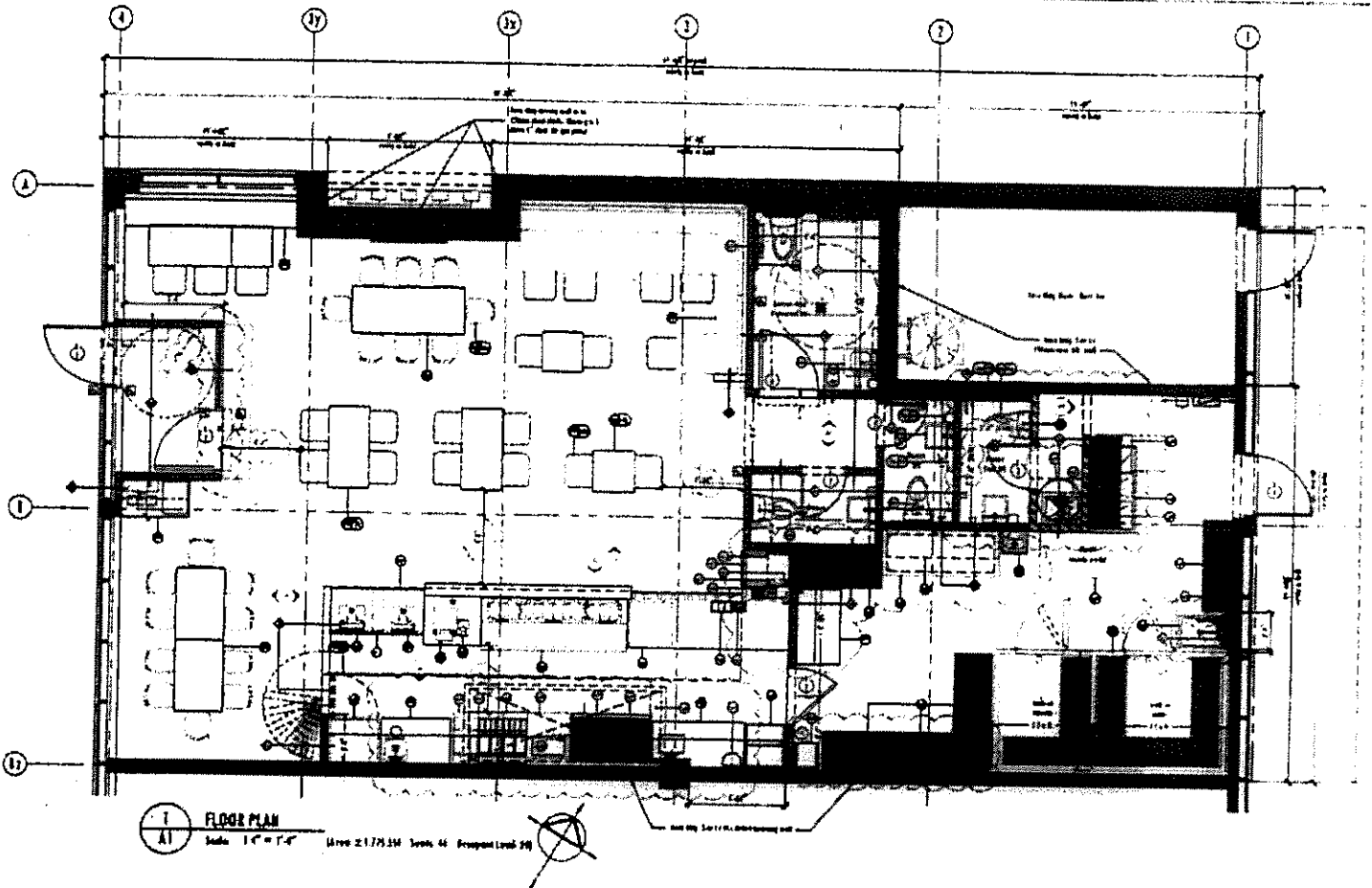

Symbol	Type	Description
	1	Environmentally friendly, energy efficient, and aluminum indirect lighting with 30° beam spread, 4000K, 40W, 2000" x 1000"
	2	Environmentally friendly, energy efficient, and aluminum indirect lighting with 30° beam spread, 4000K, 40W, 2000" x 1000"
	3	Track and spotlight ○ Downward track light
	4	Environmentally friendly, energy efficient, and aluminum indirect lighting with 30° beam spread, 4000K, 40W, 2000" x 1000"
	5	Environmentally friendly, energy efficient, and aluminum indirect lighting with 30° beam spread, 4000K, 40W, 2000" x 1000"
	6	Environmentally friendly, energy efficient, and aluminum indirect lighting with 30° beam spread, 4000K, 40W, 2000" x 1000"
	7	Environmentally friendly, energy efficient, and aluminum indirect lighting with 30° beam spread, 4000K, 40W, 2000" x 1000"
	8	Environmentally friendly, energy efficient, and aluminum indirect lighting with 30° beam spread, 4000K, 40W, 2000" x 1000"
	9	Environmentally friendly, energy efficient, and aluminum indirect lighting with 30° beam spread, 4000K, 40W, 2000" x 1000"
	10	Environmentally friendly, energy efficient, and aluminum indirect lighting with 30° beam spread, 4000K, 40W, 2000" x 1000"
	11	Environmentally friendly, energy efficient, and aluminum indirect lighting with 30° beam spread, 4000K, 40W, 2000" x 1000"
	12	Environmentally friendly, energy efficient, and aluminum indirect lighting with 30° beam spread, 4000K, 40W, 2000" x 1000"
	13	Environmentally friendly, energy efficient, and aluminum indirect lighting with 30° beam spread, 4000K, 40W, 2000" x 1000"
	14	Environmentally friendly, energy efficient, and aluminum indirect lighting with 30° beam spread, 4000K, 40W, 2000" x 1000"
	15	Environmentally friendly, energy efficient, and aluminum indirect lighting with 30° beam spread, 4000K, 40W, 2000" x 1000"
	16	Environmentally friendly, energy efficient, and aluminum indirect lighting with 30° beam spread, 4000K, 40W, 2000" x 1000"
	17	Environmentally friendly, energy efficient, and aluminum indirect lighting with 30° beam spread, 4000K, 40W, 2000" x 1000"
	18	Environmentally friendly, energy efficient, and aluminum indirect lighting with 30° beam spread, 4000K, 40W, 2000" x 1000"
	19	Environmentally friendly, energy efficient, and aluminum indirect lighting with 30° beam spread, 4000K, 40W, 2000" x 1000"
	20	Environmentally friendly, energy efficient, and aluminum indirect lighting with 30° beam spread, 4000K, 40W, 2000" x 1000"
	21	Environmentally friendly, energy efficient, and aluminum indirect lighting with 30° beam spread, 4000K, 40W, 2000" x 1000"
	22	Environmentally friendly, energy efficient, and aluminum indirect lighting with 30° beam spread, 4000K, 40W, 2000" x 1000"
	23	Environmentally friendly, energy efficient, and aluminum indirect lighting with 30° beam spread, 4000K, 40W, 2000" x 1000"
	24	Environmentally friendly, energy efficient, and aluminum indirect lighting with 30° beam spread, 4000K, 40W, 2000" x 1000"
	25	Environmentally friendly, energy efficient, and aluminum indirect lighting with 30° beam spread, 4000K, 40W, 2000" x 1000"
	26	Environmentally friendly, energy efficient, and aluminum indirect lighting with 30° beam spread, 4000K, 40W, 2000" x 1000"
	27	Environmentally friendly, energy efficient, and aluminum indirect lighting with 30° beam spread, 4000K, 40W, 2000" x 1000"
	28	Environmentally friendly, energy efficient, and aluminum indirect lighting with 30° beam spread, 4000K, 40W, 2000" x 1000"
	29	Environmentally friendly, energy efficient, and aluminum indirect lighting with 30° beam spread, 4000K, 40W, 2000" x 1000"
	30	Environmentally friendly, energy efficient, and aluminum indirect lighting with 30° beam spread, 4000K, 40W, 2000" x 1000"

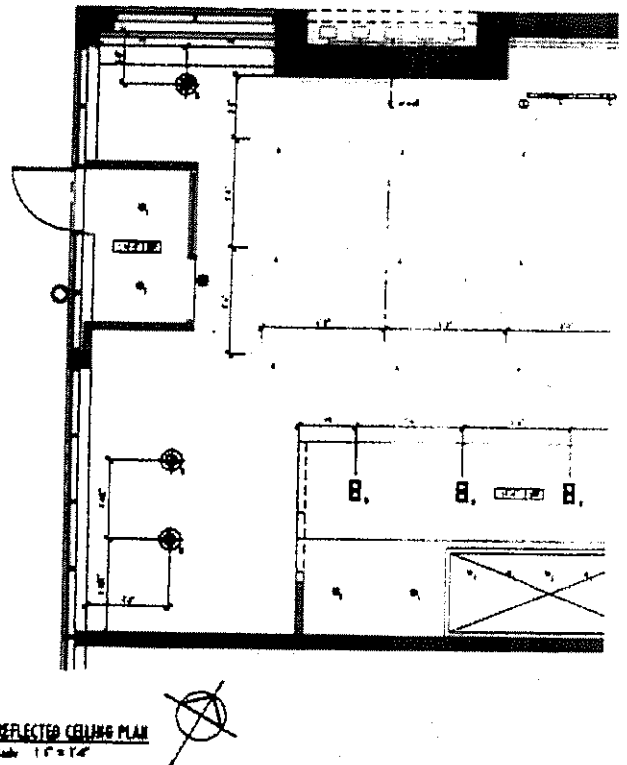

FRESH GOURMET BURGERS



SIGNATURE BURGERS

ALSO AVAILABLE WITH A CHICKEN BREAST, VEGGIE, OR LAMB PATTY FOR AN ADDITIONAL CHARGE. WHOLE WHEAT BUN OR LETTUCE WRAP AVAILABLE.

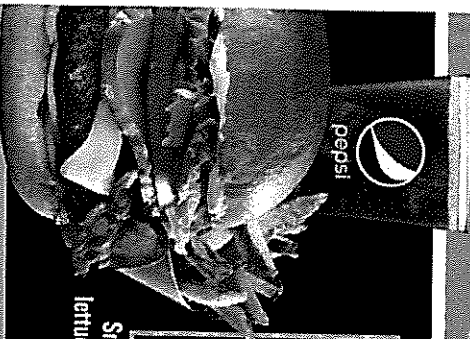

SMOKEY CHEDDAR BACON BURGER

Smoked Canadian cheddar, bacon, lettuce, tomato, pickle, onions, ketchup, mustard & mayo.

BURGER	POP/FRY COMBO	BEER/FRY COMBO
\$11.50	\$16.15	\$19.50



The BEAST

Smoked Canadian cheddar, sautéed mushrooms, bacon, onion ring, BIG sauce.

BURGER	POP/FRY COMBO	BEER/FRY COMBO
\$12.55	\$17.20	\$20.55

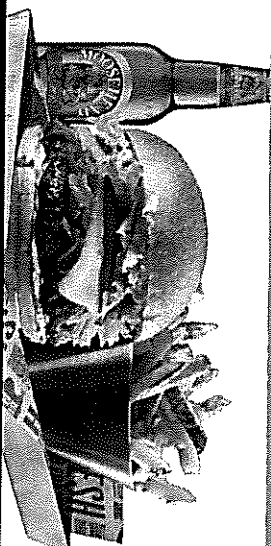

SPICY

Caramelized onions, house-made chipotle mayo, jalapeños, lettuce, tomato.

BURGER	POP/FRY COMBO	BEER/FRY COMBO
\$10.05	\$14.70	\$18.05

BIG SMOKE

Caramelized onions, house-made horseradish mayo, smoked Canadian cheddar, lettuce, tomato.

BURGER	POP/FRY COMBO	BEER/FRY COMBO
\$10.05	\$14.70	\$18.05

THE DOUBLE SMOKE STACK

2 beef patties, smoked Canadian cheddar, lettuce, pickle, onion, BIG sauce.

BURGER	POP/FRY COMBO	BEER/FRY COMBO
\$14.65	\$19.30	\$22.65

BLUE

Avocado, Gorgonzola, house-made rosemary-garlic mayo, lettuce, tomato.

BURGER	POP/FRY COMBO	BEER/FRY COMBO
\$10.05	\$14.70	\$18.05

Crappy CHICKEN

Boneless chicken breast, lightly breaded, pickle, slaw, house-made chipotle mayo.

SANDWICH	POP/FRY COMBO	BEER/FRY COMBO	ADD CHEESE
\$11.50	\$16.15	\$19.50	\$2.05

CLASSIC BURGERS

Served with lettuce, tomato, pickles, onions, ketchup, mustard & mayo.

	BURGER	COMBO (FRIES+POP)
THE CLASSIC	\$7.60	\$12.25
THE CHEESE	\$9.65	\$14.30
THE VEGGIE	\$8.80	\$13.45
THE BEYOND CLASSIC	\$10.90	\$15.55

ADD Smoked Canadian Cheddar +2.05 ADD Bacon +2.00 Make it a Double! +5.00

GRILLED CHICKEN

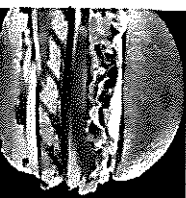

Grilled boneless chicken breast with crisp iceberg lettuce, tomato, pickles, onions, ketchup, mustard & mayo.

SANDWICH	\$10.45
FRY/POP COMBO	\$15.10
FRY/BEER COMBO	\$18.45

SIDES

FRESH-CUT FRIES	SMALL \$3.75	LARGE \$4.60
Poutine	SMALL \$5.40	LARGE \$7.30
Onion Rings	\$5.40	+ \$1.40 FOR DIP
Sweet Potato Fries	\$5.10	+ \$1.40 FOR DIP
Fry-Rings	\$5.40	+ \$1.40 FOR DIP
Garden Salad		\$4.30

MAKE IT A COMBO

The Perfect COMBO

includes fresh-cut fries or garden salad & Pop

Upgrade to Poutine/Onion Ring/Fry-Rings instead of regular fries	+\$4.65
Upgrade to Sweet Potato Fries instead of regular fries	+\$1.20
Upgrade to an old-fashioned Milkshake instead of Pop	+\$1.00
Upgrade to Specialty Drink	+\$2.40
Upgrade to Beer	+\$1.20
	+\$3.35

PREMIUM POULTINE

Made with crispy fresh-cut fries with rich hot gravy & Quebec cheese curds.

BACON <i>Crispy fries, Quebec cheese curds, gravy, crispy bacon.</i>	\$10.05
SPICY <i>Crispy fries, Quebec cheese curds, gravy, caramelized onions, chipotle mayo.</i>	\$10.05
CHART <i>Crispy fries, Quebec cheese curds, gravy, sautéed mushrooms, rosemary-garlic mayo.</i>	\$10.05

MILKSHAKES

Ice cold milk, Canadian ice cream & hand-spun to order.

CHOCOLATE, STRAWBERRY OR VANILLA

\$5.60

BEER

Moosehead Lager 473ml can
Barking Squirrel Amber Lager 473ml
Cracked Canoe Light 473ml

\$6.85