

The Richmond Hill GO Transit Station

“The Village of **Green Lane** Transit Oriented Community Station”

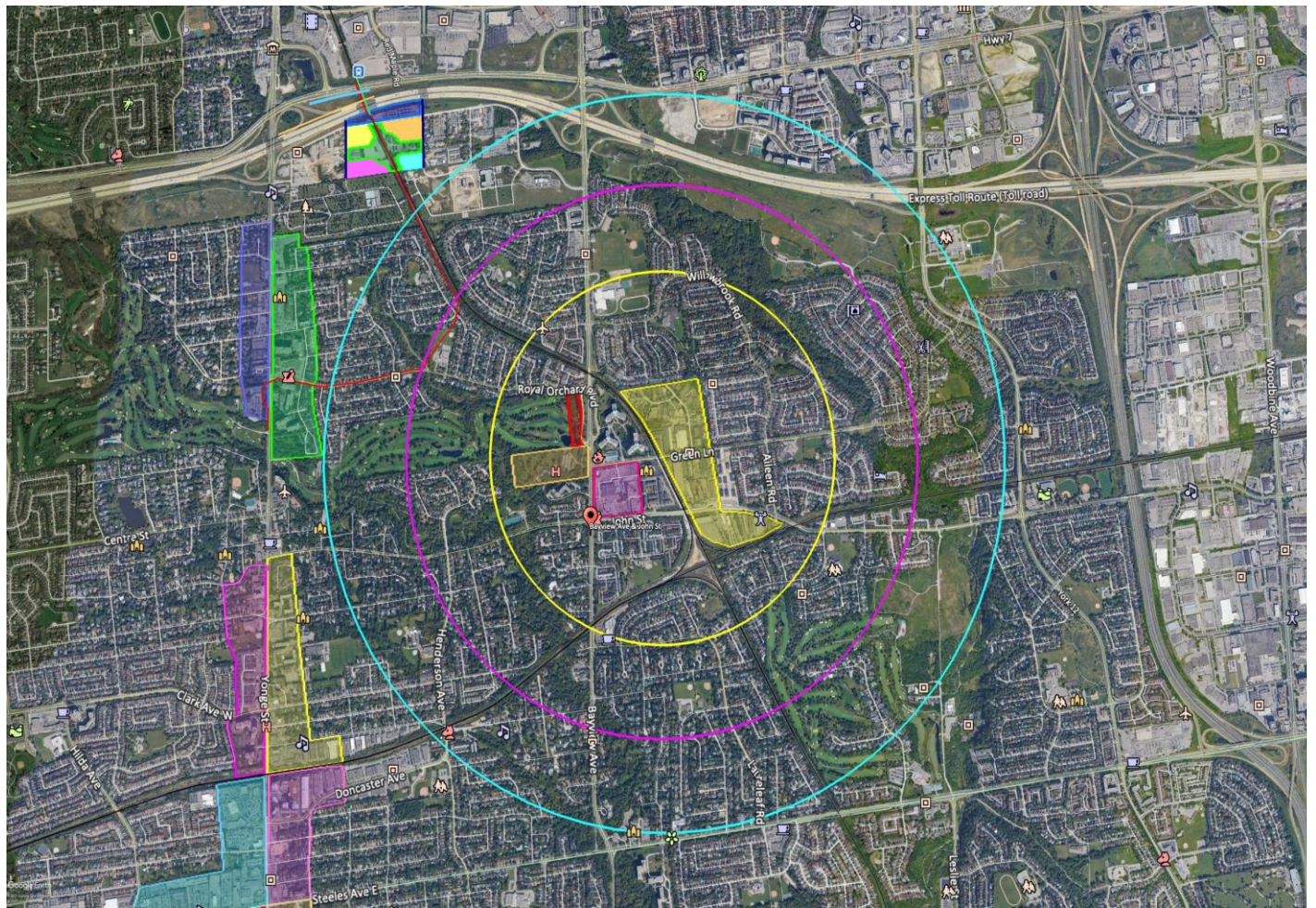

Appendix A – “The Village of Green Lane TOC Station Study Area”

- | | |
|--|----------------|
| 1. Shouldice site (Liberty Development) | (Light Yellow) |
| 2. Tridel Development | (Red) |
| 3. Thornhill Square – Timbercreek | (Pink) |
| 4. City of Markham’s Community Centre and Fire Station Lands | |
| 5. Green Lane/ John Street (approx 65 acres) Employment lands Study Area | (Yellow) |

Autonomous Vehicle Pilot Study Area

- Yellow Circle - 800m
- Red Circle - 1,000m
- Blue Circle - 2,000m

Distance between the Bridge GO Transit Station and Village of Green Lane GO Station - 2,965 metres