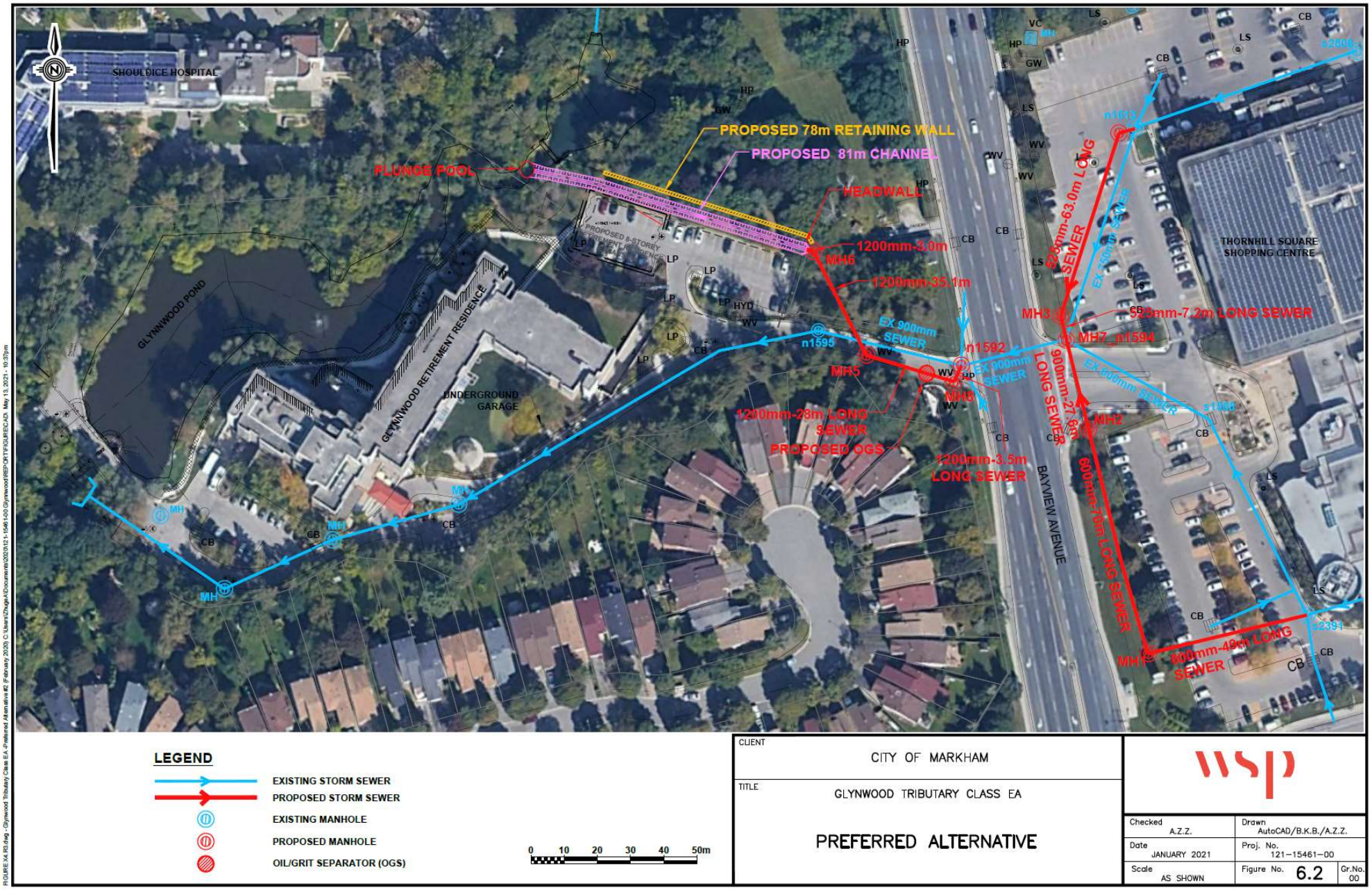

ATTACHMENT "E" – REVISED RECOMMENDED STORM SEWER AND CHANNEL ALIGNMENTS