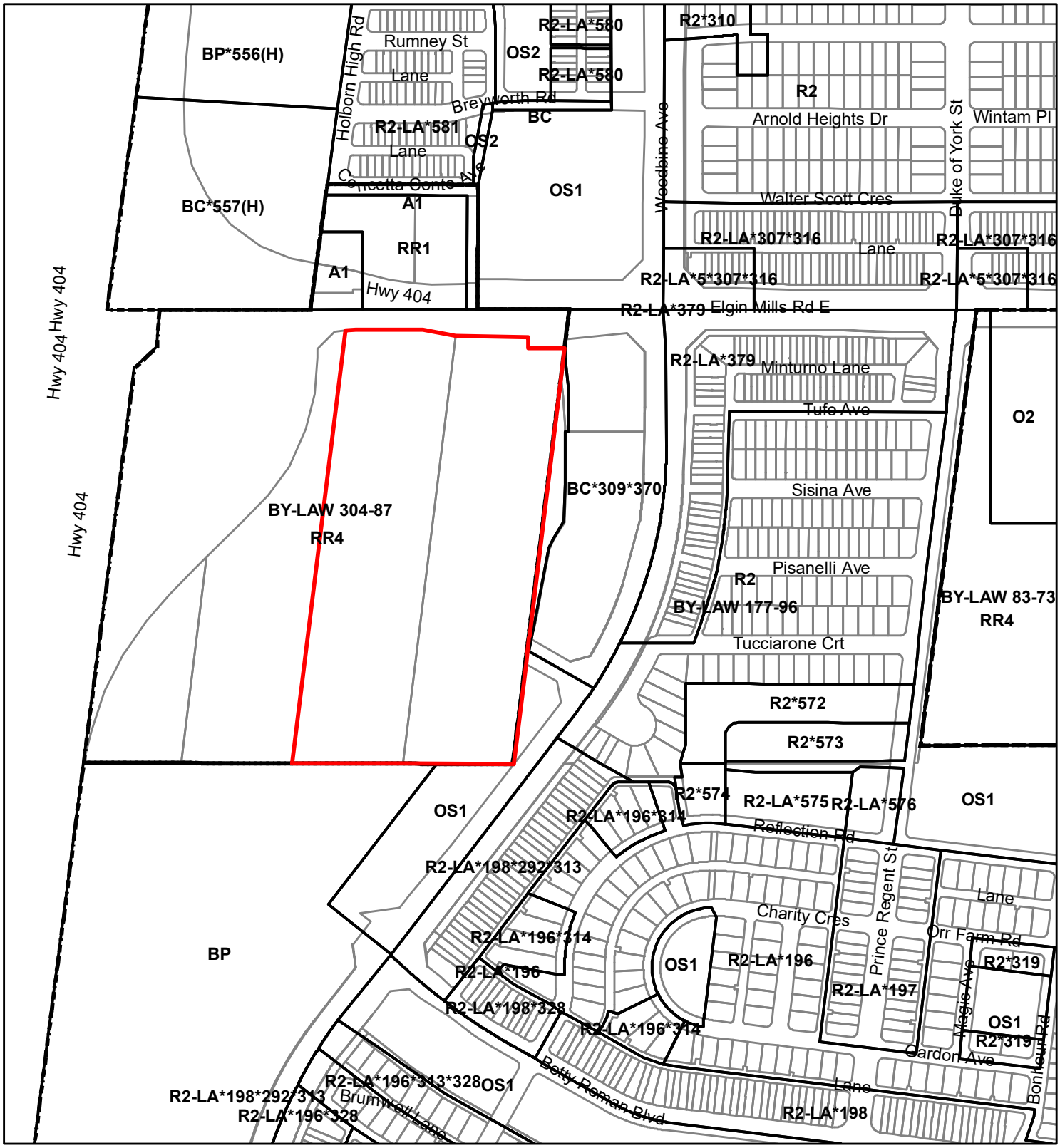

AREA CONTEXT / ZONING

APPLICANT: Leporis Construction Inc.
2705 & 2755 Elgin Mills Road East

FILE No. SU ZA16137567

SUBJECT LANDS

Q:\Geomatics\New Operation\2020 Agenda\SU\SU_ZA16_137567\Report Figures.mxd

DATE: 14/04/2020

MARKHAM DEVELOPMENT SERVICES COMMISSION

Drawn By: RT

Checked By: MR

FIGURE No. 2