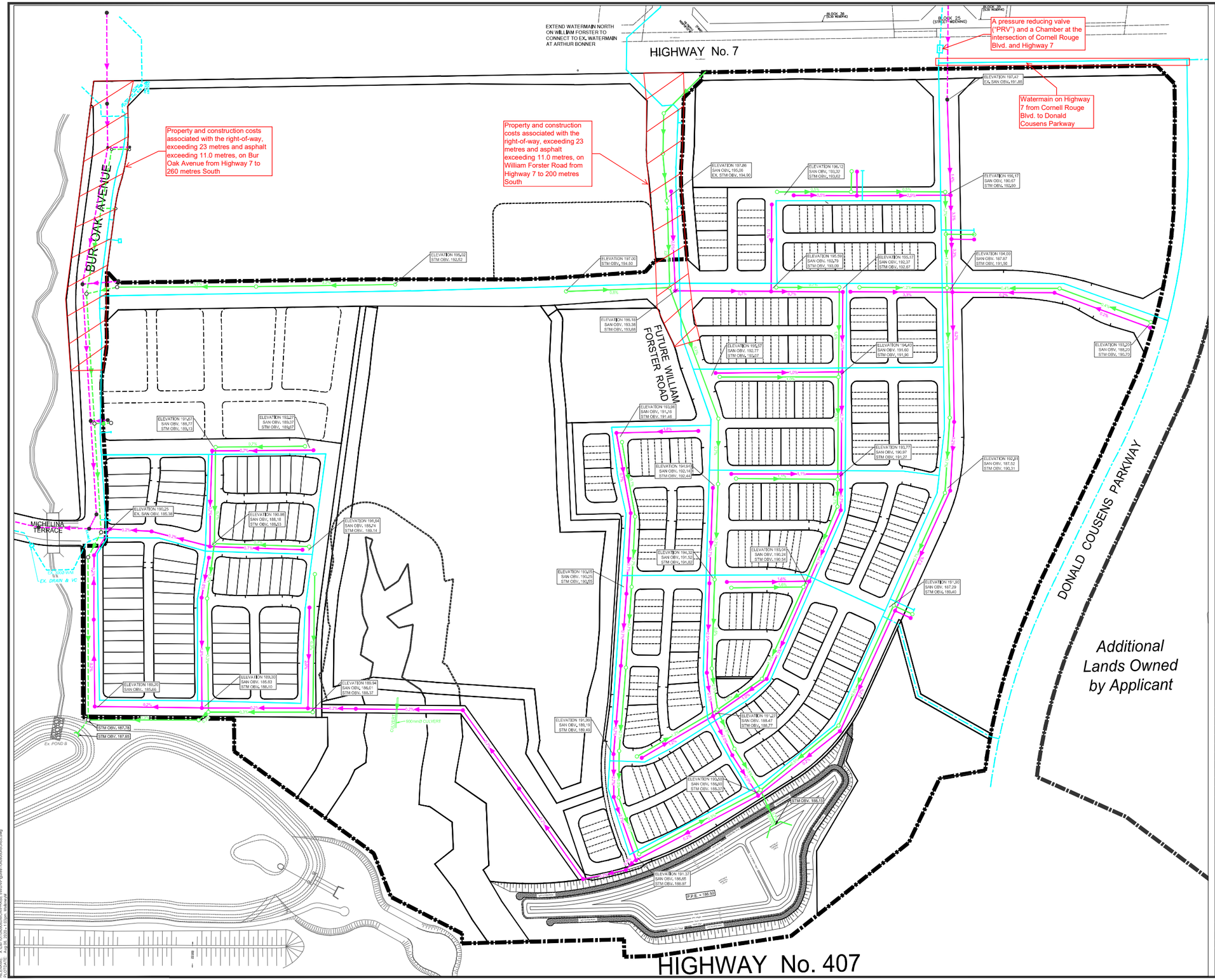

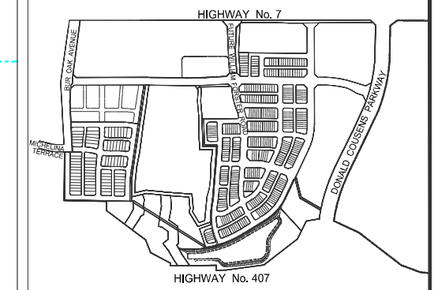

KEY PLAN NTS

LEGEND:

- EXISTING STORM SEWER
- EXISTING SANITARY SEWER
- EXISTING WATERMAIN
- PROPOSED STORM SEWER
- PROPOSED SANITARY SEWER
- PROPOSED WATERMAIN
- FUTURE WATERMAIN
- PROPOSED PRESSURE REDUCING VALVE

DC Eligible Projects to be Constructed with Lindwide Ph 5

No.	DESCRIPTION	DATE	BY	TOWN APP.

REVISIONS

MARKHAM

THE CORPORATION OF THE CITY OF MARKHAM
ENGINEERING DEPARTMENT

SITE SERVICING PLAN

wsp

DESIGN BY: M.M.	CHECKED BY: A.J.M.	PROJECT No. 09M-00007
DRAWN BY: CAD 10/12		
SCALES: 1:1500	DATE: AUGUST 2020	DRAWING No. SS1

Accepted to be in accordance with the City of Markham Standards. This acceptance is not to be construed as verification of engineering content.
Review Staff: _____
Signature: Reza Fani, P.Eng. – Manager, Development Engineering Date

CITY FILE No. XXXX (TECH XX XXXXXX XXX)