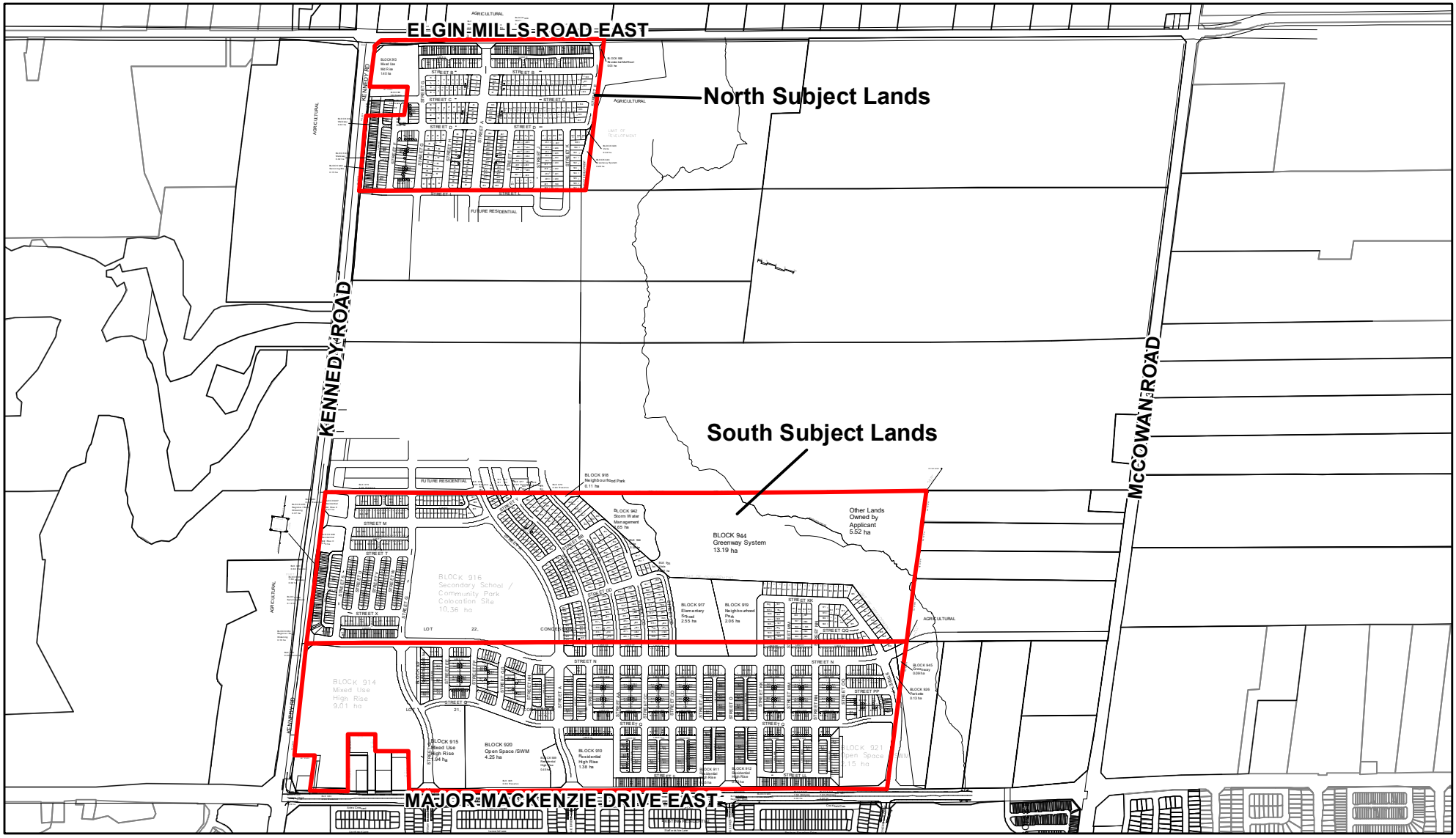

DRAFT PLAN OF SUBDIVISION

APPLICANT: 4551 Elgin Mills Developments Ltd., Major Kennedy Developments Ltd., and Major Kennedy South Developments Ltd.
4638 Major Mackenize Dr. E., 10225 & 10227 Kennedy Rd, 4551 Elgin Mills Rd. E.

FILE No. PLAN 20 113780

SUBJECT LANDS

Q:\Geomatics\New Operation\2020 Agenda\PLAN\PLAN20_113780\Report Figures.mxd

DATE: 3/07/2020

MARKHAM DEVELOPMENT SERVICES COMMISSION

Drawn By: RT

Checked By: DB

FIGURE No. 4