



# Liquor Licence Questionnaire

The Corporation of the City of Markham

To evaluate your Liquor Licence Application, you are required to complete this Questionnaire.

Submit the all required documentation to the Clerk's Office by mail or in-person to the address below.

City of Markham  
Clerk's Office  
Legislative Services Department  
101 Town Centre Boulevard  
Markham, Ontario  
L3R 9W3

**Attention:** Public Services Assistant

If you have any questions about this Questionnaire, please call 905-477-7000 ext. 2366.

## Liquor Licence Questionnaire Checklist

The following items **must** be submitted with this completed Questionnaire to the Clerk's Office:

- ✓ Applicable fee;
- ✓ A sample menu; and,
- ✓ Copy of the floor plan showing the layout, areas that require licensing, seating arrangements, washrooms (show fixtures) and exits.

## Applicant Contact Information

First Name Mark		Last Name Eaton	
Street Number 199	Street Name Four Valley Dr.		Suite/Unit Number
City Vaughan		Postal Code L4K 0B8	Province ON
Telephone Number (905) 760-2244	Mobile Number	Email ncatenacci@recipeunlimited.com	

## Restaurant Information

Name of Restaurant Swiss Chalet #1945			
Street Number 5070	Street Name Highway 7, East		Suite/Unit Number
City Markham		Postal Code L3R 5R9	Province ON

<b>What is the closest major intersection to the restaurant?</b>	<b>What is the distance between the restaurant and the closest residential area? (in kilometres)</b>
<b>Does the restaurant have a valid Business Licence issued by the City of Markham?</b> <input checked="" type="radio"/> Yes <input type="radio"/> No Business Licence Number: <u>20 119607 EE</u> If no, please note that a Business Licence is required.	<b>Does the restaurant have a working Fire Alarm System?</b> <input checked="" type="radio"/> Yes <input type="radio"/> No
<b>Type of restaurant (select one)</b> <input checked="" type="checkbox"/> Family <input type="checkbox"/> Roadhouse <input type="checkbox"/> Sports Bar <input type="checkbox"/> Fine Dining <input type="checkbox"/> Take Out <input type="checkbox"/> Cafe	
<b>What, if any, entertainment or amusements will be provided in the restaurant? (select all that apply)</b> <input type="checkbox"/> Karaoke <input type="checkbox"/> Live Entertainment <input type="checkbox"/> Casino <input type="checkbox"/> Off-Track Betting <input type="checkbox"/> Arcade	
<b>Is the liquor licence application for an expansion of the existing operations?</b> <input type="radio"/> Yes <input checked="" type="radio"/> No If yes, please provide the <u>current</u> existing maximum seating capacity: _____ If no, please provide the <u>planned</u> existing maximum seating capacity: <u>Indoor: 232 Outdoor: 36</u>	
<b>Location History</b>	
<b>Has a Building Permit been applied for or obtained for this location?</b> <input type="radio"/> Yes    Building Permit Number: _____ <input checked="" type="radio"/> No	
<b>Was the location previously used as a restaurant?</b> <input checked="" type="radio"/> Yes <input type="radio"/> No If no, a Building Permit is required. Contact Building Services at 905-477-7000 ext. 4870 for more information.	
<b>If the location was previously used as a restaurant, has construction or alteration been proposed?</b> <input type="radio"/> Yes <input checked="" type="radio"/> No If yes, please provide Alteration Permit Number: <u>Restaurant will remain the same, ownership change only.</u>	

Mark Eaton

Applicant's Signature

Sept. 4, 2020

Date

AREA NUMBER	FLOOR LEVEL	EXACT LOCATION OF LICENSED AREA	INDOORS OR OUTDOORS	TOTAL AREA (length X width) m2 OR sq.ft.	ESTIMATED CAPACITY
1	G	STANDING BAR	IN	95 sq.ft.	10
2	G	SEATING LOUNGE	IN	1018 sq.ft.	68
3	G	SEATING DINING	IN	1780 sq.ft.	154

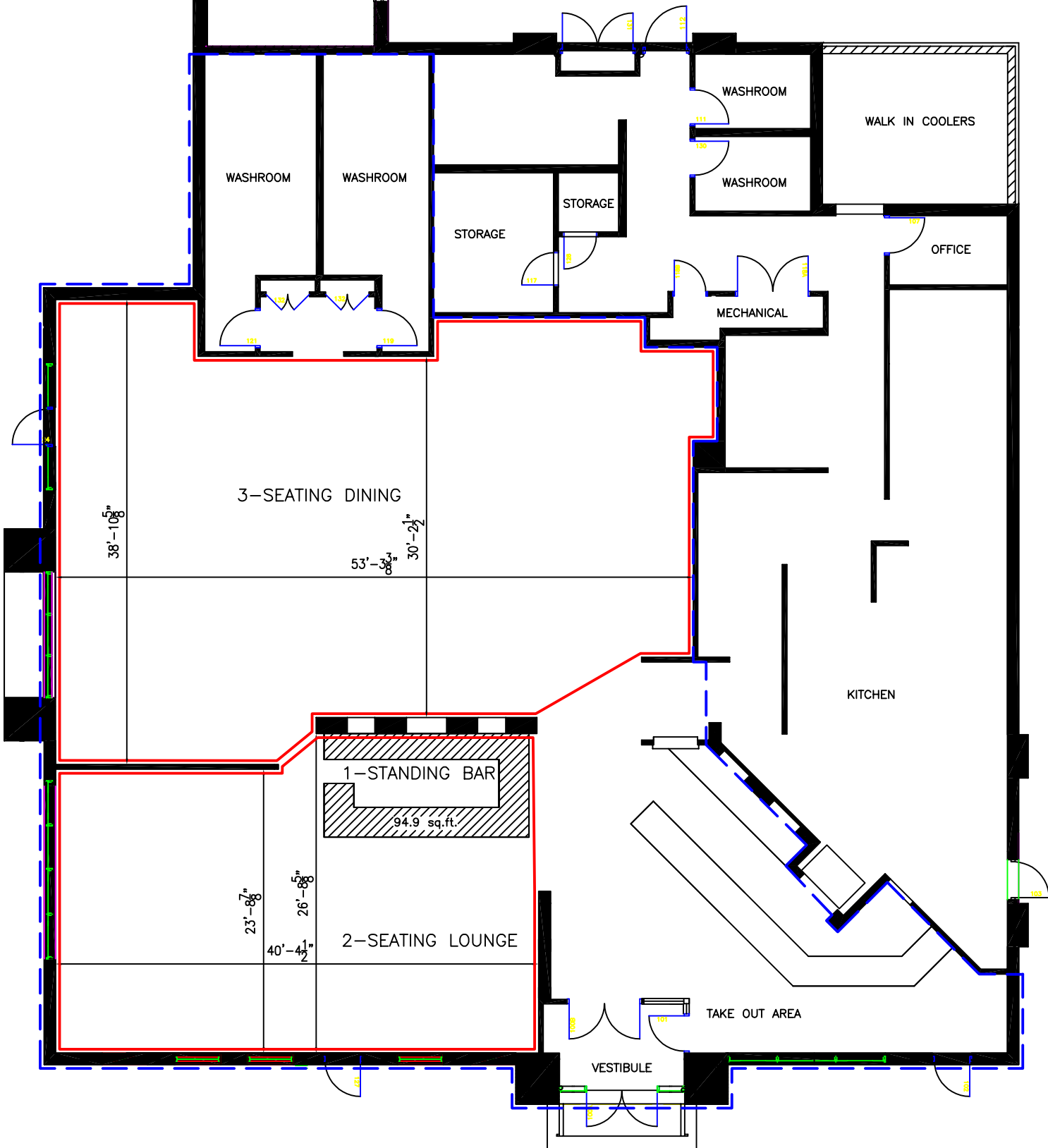



# Welcome HOME

## STARTERS

<b>CHALET CHICKEN SOUP</b>	
Cup (110 Cals)	4.49
Bowl (200 Cals)	5.49
<b>GARDEN SALAD</b> (40 Cals)	5.99
<b>KALE CAESAR SALAD</b> (440 Cals)	5.99
<b>CHEESE PEROGIES</b>	7.49
(170 Cals per serving, serves 3)	
<b>CHICKEN SPRING ROLLS</b>	7.49
(150 Cals per serving, serves 3)	
<b>WINGS</b> (550-670 Cals per serving)	
5 pieces	6.49
10 pieces (serves 2)	12.49
15 pieces (serves 3)	16.19

## SIDES

<b>FRESH-CUT FRIES</b> (550 Cals)	
<b>GARDEN SALAD</b> (30 Cals)	
<b>KALE CAESAR SALAD</b> (480 Cals)	
<b>OVEN-BAKED POTATO</b> (410 Cals)	
<b>MASHED POTATOES</b> (200 Cals)	
<b>GARLIC GREEN BEANS</b> (230 Cals)	
<b>SEASONED RICE PILAF</b> (630 Cals)	
<b>CHALET CHICKEN SOUP CUP</b> (110 Cals)	
<b>COLESLAW</b> (80 Cals)	
<b>POUTINE</b> (800 Cals)	+1.99
<b>CHICKEN POUTINE</b> (940 Cals)	+3.98
<b>SWEET POTATO FRIES</b> (710 Cals)	+2.99

## POUTINES

<b>CLASSIC OR CHALET POUTINE</b>	10.99
(1350 Cals)	
Add Rotisserie or Crispy Chicken (1500-1590 Cals)	+1.00
Add Bacon (1730 Cals)	+1.00

## ROTISSERIE CHICKEN

SERVED WITH OUR SIGNATURE CHALET DIPPING SAUCE, A DINNER ROLL, AND CHOICE OF SIDE.

<b>QUARTER CHICKEN DINNER</b> (510-1110 Cals)	10.99
---	-------

*Your choice of Quarter White or Double Leg!*



12<sup>79</sup>

**QUARTER CHICKEN DINNER - WHITE MEAT** (550-1150 Cals)



12<sup>79</sup>

**DOUBLE LEG DINNER** (980-1580 Cals)

<b>HALF CHICKEN DINNER</b> (1090-1690 Cals)	14.99
---	-------

*Make it a 3 Course Meal for only 7<sup>99</sup>!*

Includes your choice of a Garden Salad (40 Cals), Kale Caesar Salad (440 Cals) or bowl of Chalet Chicken Soup (200 Cals) + your choice of a slice of pie (410-540 Cals).



## BBQ RIBS

SERVED WITH OUR SIGNATURE CHALET DIPPING SAUCE, COLESLAW, A DINNER ROLL, AND CHOICE OF SIDE.

<b>1/3 RACK</b>		<b>RIBS + 5 WINGS</b>	
SIDE (690-1390 Cals)	14.99	1/3 RACK SIDE (970-1670 Cals)	16.99
<b>1/2 RACK</b>		1/2 RACK SIDE (1210-1910 Cals)	21.99
SIDE (900-1630 Cals)	19.49	1/2 RACK BACK (1430-2030 Cals)	22.99
BACK (850-1370 Cals)	20.49	<b>RIBS + QUARTER CHICKEN</b>	
<b>FULL RACK</b>		1/3 RACK SIDE (990-1690 Cals)	17.99
SIDE (1330-2350 Cals)	25.49	1/2 RACK SIDE (1200-1870 Cals)	22.99
BACK (1300-1900 Cals)	27.49	1/2 RACK BACK (1380-1980 Cals)	23.99
		White Meat Add 1.80 (Add 50 Cals)	

## HANDHELDS & more

SANDWICHES AND BURGERS SERVED WITH CHOICE OF SIDE AND A PICKLE.

<b>CHICKEN ON A KAISER</b> (750-1180 Cals)	12.99
White Meat Add 1.80 (640-1310 Cals)	
<b>HOT ROTISSERIE CHICKEN SANDWICH</b> (710-1410 Cals)	12.99
White Meat Add 1.80 (640-1310 Cals)	
<b>CHICKEN CLUB WRAP</b> (920-1350 Cals)	12.99
White Meat Add 1.80 (690-1440 Cals)	
<b>SOUTHERN CANUCK</b> (720-1320 Cals)	14.49
<b>CLASSIC HAMBURGER</b> (610-1210 Cals)	12.99
<b>VEGGIE BURGER</b> (480-1000 Cals)	13.99
<b>KALE CHICKEN CAESAR SALAD</b> (980 Cals)	14.99
<b>CHICKEN POT PIE</b> (860-1610 Cals)	13.49
<b>CRISPY CHICKEN STRIPS</b>	
3 pc (650-1250 Cals)	11.99
5 pc (930-1560 Cals)	13.99

## DRINKS

<b>BOTTOMLESS SOFT DRINK</b> (0-260 Cals per serving)	2.99
<b>SHIRLEY TEMPLE</b> (12oz.) (200 Cals)	2.99
<b>OLD-FASHIONED LEMONADE</b> (12oz.) (80 Cals)	1.99
<b>PURE LEAF LEMON TEA</b> (547ml) (160 Cals)	2.99
<b>MONTELLIER SPARKLING WATER</b> (500ml) (0 Cals)	2.49
<b>JUICE</b> (100-180 Cals)	2.49
<b>MILK</b> (180-260 Cals)	2.29
<b>COFFEE OR TEA</b> (0 Cals)	2.49
<b>HOT CHOCOLATE</b> (210 Cals)	1.99

Ask your server about our beer, wine and cocktails!

## DESSERTS

<b>SLICE OF PIE</b> (410-540 Cals)	4.50
<b>SLICE OF CAKE</b> (550-790 Cals)	5.75
<b>MINI DONUTS</b> (300 Cals per serving, serves 3)	6.75
<b>ICE CREAM</b> (110 Cals)	4.50
<b>SUPER SUNDAE</b> (340 Cals)	5.75
<b>BROWNIE SUNDAE</b> (1030 Cals)	6.75

4<sup>50</sup>



Adults and youth (ages 13 and older) need an average of 2,000 calories a day, and children (ages 4 to 12) need an average of 1,500 calories a day. However, individual needs vary.

Taxes and upgrades of sides extra. Pepsi® - PepsiCo, Inc. Used under license. Food allergy caution - the safety and satisfaction of our guests is our highest priority. Although precaution is taken to manage the risk of allergen cross contamination in our kitchen, please be advised that there is a possibility of cross contamination occurring during preparation. Therefore, we cannot guarantee that a menu item is free of peanuts, tree nuts and/or other allergens.



# BEVERAGES

## NON-ALCOHOLIC DRINKS

**BOTTOMLESS  
SOFT DRINKS** 2.99  
Pepsi (250 Cals),  
Diet Pepsi (0 Cals),  
7UP (260 Cals),  
Brisk Iced Tea (140 Cals),  
Schweppes Ginger Ale (210 Cals)

**PURE LEAF  
LEMON TEA**  
2.99 (547ml) (160 Cals)

**NEW**  
**MONTPELLIER  
SPARKLING  
WATER**  
2.49 (500ml) (0 Cals)

**AQUAFINA  
BOTTLED WATER**  
1.99 (1.5L) (0 Cals)

**JUICE** 2.49  
Apple (100 Cals),  
Orange (100 Cals),  
Cranberry (180 Cals),  
Clamato (100 Cals)

**MILK** 2.49  
2% (180 Cals) or  
Chocolate (260 Cals)

**FRESHLY BREWED  
COFFEE** 2.49 (0 Cals)  
Regular or Decaf

**SPECIALTY TEAS**  
2.49 (0 Cals for all varieties)  
Orange Pekoe, Earl Grey,  
Green, Chamomile,  
Peppermint

**HOT CHOCOLATE**  
1.99 (210 Cals)

**NEW**  
**OLD-  
FASHIONED  
LEMONADE**  
1.99 (12 oz.) (80 Cals)

**SHIRLEY  
TEMPLE**  
2.99 (12 oz.) (200 Cals)



## WHITE WINES

**CHARDONNAY**  
JACKSON-TRIGGS  
ESTATE, NIAGARA,  
ONTARIO, VQA  
5 oz. 6.00  
8 oz. 9.00  
1/2 Litre 17.00

**PINOT GRIGIO**  
RUFFINO LUMINA, ITALY  
5 oz. 7.00  
8 oz. 10.00  
1/2 Litre 19.00  
750ml Bottle 32.00

**SAUVIGNON BLANC**  
SUNSHINE BAY,  
MARLBOROUGH,  
NEW ZEALAND  
5 oz. 8.00  
8 oz. 11.00  
1/2 Litre 21.00  
750ml Bottle 36.00

**90+**  
Featuring a selection of wines  
awarded at least 90 points  
by wine critics (marked below),  
ranking them as outstanding wines.

## RED WINES

**MERLOT**  
JACKSON-TRIGGS  
ESTATE, NIAGARA,  
ONTARIO, VQA  
5 oz. 6.00  
8 oz. 9.00  
1/2 Litre 17.00

**SHIRAZ**  
NEDERBURG  
THE WINEMASTERS,  
SOUTH AFRICA  
5 oz. 7.00  
8 oz. 10.00  
1/2 Litre 19.00  
750ml Bottle 32.00

**MALBEC**  
TRAPICHE,  
MENDOZA,  
ARGENTINA  
5 oz. 7.00  
8 oz. 10.00  
1/2 Litre 19.00  
750ml Bottle 32.00

**CABERNET SAUVIGNON**  
WOODBIDGE BY ROBERT  
MONDAVI, CALIFORNIA,  
USA  
5 oz. 8.00  
8 oz. 11.00  
1/2 Litre 21.00  
750ml Bottle 36.00

## CLASSIC COCKTAILS 5.00

**NEW**  
**CLASSIC CAESAR (1 oz.)**  
Smirnoff vodka, traditional spices, Mott's  
Clamato juice, and a pickle.

**NEW**  
**MAPLE WHISKEY SOUR (1 oz.)**  
Crown Royal, a hint of maple syrup, and  
our Old-Fashioned Lemonade.

**NEW**  
**CANADIAN SANGRIA (3 oz.)**  
Canadian red wine mixed with our Old-Fashioned  
Lemonade and topped with a ginger, pomegranate,  
and passion fruit infused soda.

and youth (ages 13 and older) need an average of 2,000  
calories per day, and children (ages 4 to 12) need an average of 1,500  
calories per day. However, individual needs vary.

Please enjoy responsibly. Taxes extra.  
and under license.

## BEER

### ON TAP

**DOMESTIC**  
Bud Light  
Molson Canadian  
12 oz. 4.99  
18 oz. 6.29  
56 oz. 15.99  
**PREMIUM**  
12 oz. 5.29  
18 oz. 7.19  
56 oz. 19.79

### BOTTLED

**DOMESTIC**  
(341ml) 4.99  
**PREMIUM**  
(341ml) 5.49  
**IMPORTED**  
(330ml) 5.99



ASK ABOUT  
OUR LOCAL BEER  
OFFERINGS

STANDARD ALCOHOLIC BEVERAGES	STANDARD SERVING SIZE	APPROXIMATE AVERAGE CALORIES PER STANDARD SERVING SIZE
Red Wine (12%)	1 glass (142 mL/5 oz)	130
White Wine (12%)	1 glass (142 mL/5 oz)	120
Regular Beer (5%)	1 bottle (341 mL)	150
Light Beer (4%)	1 bottle (341 mL)	100
Spirits (40%)	1 shot (43 mL/1½ oz)	100

NOTE: Actual calories of alcoholic beverages may vary; the addition of mixes will increase the calories of these beverages. Standard serving sizes are based on one drink as outlined in Canada's Low-Risk Alcohol Drinking Guidelines.