



Alcohol and Gaming Commission of Ontario
Licensing and Registration
90 SHEPPARD AVE E SUITE 200
TORONTO ON M2N 0A4
Fax: 416-326-8711
Tel: 416-326-8700 or 1-800-522-2876 toll free in Ontario

Municipal Information

The information requested below is required in support of all applications for a new Liquor Sales Licence or outdoor areas being added to an existing Liquor Sales Licence.

Section 1 - Application Details

Premises Name RAMEN MISOYA MARKHAM	Premises Telephone Number 647-896-5986		
Contact Name FEI WANG	Contact's Telephone Number 647-896-5986	Email Address	
Address A03-8362 KENNEDY ROAD	City / Town MARKHAM	Province / State ON	Postal Code L3R 9W5

Does the application for a Liquor Sales Licence include:

- ☒ Indoor areas
☐ Outdoor areas

Section 2 - Municipal Clerk's Official Notice of Application for a Liquor Sales Licence in your Municipality

Municipal Clerk:

Please confirm the "Wet/Damp/Dry" status below.

Name of village, town, township or city where taxes are paid: (If the area where the establishment is located was annexed or amalgamated, provide the name of the Village, Town, Township or City was known as)

Is the area where the establishment is located:

- ☐ Wet (for spirits, beer, wine) ☐ Damp (for beer and wine only) ☐ Dry

Note:

Specific concerns regarding zoning or non-compliance with by-laws must be clearly outlined **in a separate submission or letter within 30 days of this notification.**

Signature of Municipal Official	Title
Address of Municipal Office	Date YYYY MM DD

What is the closest major intersection to the restaurant? Hwy 7 & Kennedy Rd.	What is the distance between the restaurant and the closest residential area? (in kilometres) 0.27 kilometre
Does the restaurant have a valid Business Licence issued by the City of Markham? <input checked="" type="radio"/> Yes <input type="radio"/> No 20-101432 Business Licence Number: <u>290878495</u>	Does the restaurant have a working Fire Alarm System? <input checked="" type="radio"/> Yes <input type="radio"/> No
If no, please note that a Business Licence is required.	
Type of restaurant (select one) <input type="checkbox"/> Family <input type="checkbox"/> Roadhouse <input type="checkbox"/> Sports Bar <input checked="" type="checkbox"/> Fine Dining <input type="checkbox"/> Take Out <input type="checkbox"/> Cafe	
What, if any, entertainment or amusements will be provided in the restaurant? (select all that apply) <input type="checkbox"/> Karaoke <input type="checkbox"/> Live Entertainment <input type="checkbox"/> Casino <input type="checkbox"/> Off-Track Betting <input type="checkbox"/> Arcade	
Is the liquor licence application for an expansion of the existing operations? <input type="radio"/> Yes <input checked="" type="radio"/> No	
If yes, please provide the <u>current</u> existing maximum seating capacity: _____	
If no, please provide the <u>planned</u> existing maximum seating capacity: <u>30</u>	
Location History	
Has a Building Permit been applied for or obtained for this location? <input type="radio"/> Yes Building Permit Number: _____ <input checked="" type="radio"/> No	
Was the location previously used as a restaurant? <input checked="" type="radio"/> Yes <input type="radio"/> No If no, a Building Permit is required. Contact Building Services at 905-477-7000 ext. 4870 for more information.	
If the location was previously used as a restaurant, has construction or alteration been proposed? <input type="radio"/> Yes <input checked="" type="radio"/> No	
If yes, please provide Alteration Permit Number: _____	



 Applicant's Signature

Jan 13, 2020
 Date

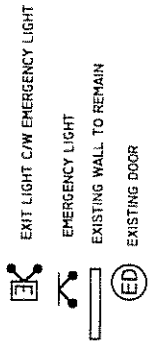
LEGEND

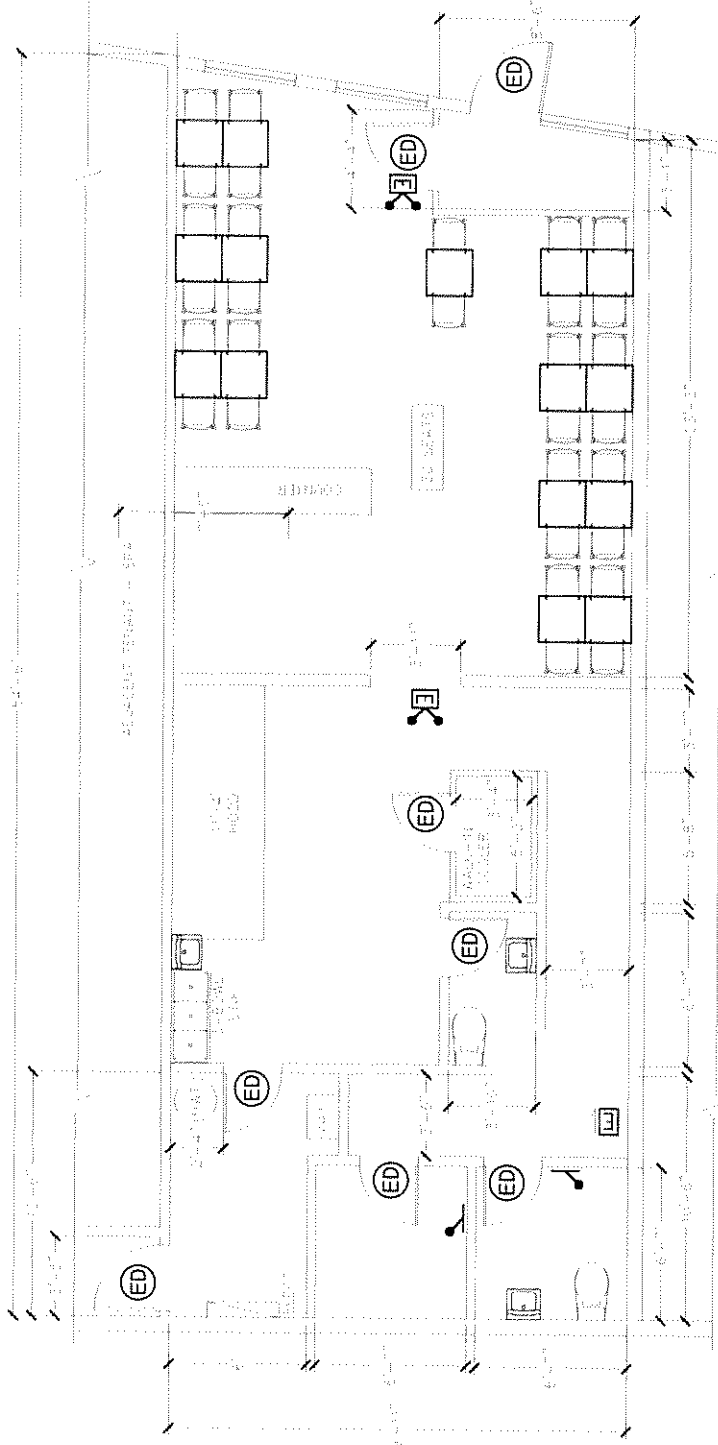

BUILDING TYPE:
 SINGLE STOREY BUILDING
 HANDICAP ACCESSIBLE
 SPRINKLERED
 EXISTING USE: 30 SEAT RESTAURANT
 PROPOSED USE: 30 SEAT RESTAURANT
 (NO CHANGE)



EXISTING FLOOR PLAN

STATUS:	ISSUED:	TITLE: RAMEN MISOYA RESTAURANT 8362 KENNEDY ROAD, UNIT 3A, MARKHAM, ONTARIO			GENERAL CONDITION: THE GENERAL CONTRACTOR SHALL CHECK AND VERIFY ALL DIMENSIONS AND SITE CONDITIONS AND MAKE ANY NECESSARY ADJUSTMENTS TO THE DRAWINGS AND ASSOCIATES BEFORE PROCEEDING WITH THE WORK. ALL DRAWINGS AND RELATED DOCUMENTS ARE THE PROPERTY OF TRAN DIEU & ASSOCIATES INC. NO PART OF THESE DRAWINGS OR RELATED DOCUMENTS IN PART OR WHOLE IS TO BE REPRODUCED OR TRANSMITTED IN ANY FORM OR BY ANY MEANS, ELECTRONIC OR MECHANICAL, WITHOUT THE WRITTEN PERMISSION FROM TRAN DIEU & ASSOCIATES INC. ALL WORK SHALL BE PERFORMED IN ACCORDANCE TO O.B.C. THE ENGINEER (DESIGNER) IS NOT RESPONSIBLE FOR ANY CONSTRUCTION THAT DEVIATES FROM THE APPROVED DRAWINGS PROVIDED BY THE OWNER.
	DRAWN BY: JV CHECKED BY: CT SCALE: 3/16"=1'-0"	PROJECT NO. DATE: 6 DEC '19	DRAWING NO. A1		

TRAN DIEU & ASSOCIATES INC.
 5050 MIDLAND AVE., UNIT 6, SCARBOROUGH, ONTARIO
 M1S 3T1, TEL: (416) 298-2370 FAX (416) 298-4603
 EMAIL: trandieuassociates@gmail.com



Gold

Egg Noodle,
Gold Kome Miso,
Bean Sprouts, Cabbage,
Fried Potatos, Pork Broth,
Green Onions, Miso Minced Pork, and
Menma(Bamboo Shoots)

* Intense in flavor *
* With rich aroma *



Recommendation!

Gold Kome
Cha-Shu (3pcs) **\$16.5**



Gold Kome
Basic **\$12**



Gold Kome
Yasai-Extra Vegetables **\$13**



Gold Kome
Spicy **\$13.5**



Gold Kome
Ebi-Fried Shrimp **\$13.5**



Gold Kome
Special **\$15**

* All ramen contain pork broth except vegetarian ramen.
* For the allergy list, please ask our server.
* There are no vegan nor gluten free options.
* No exchange of toppings nor cancellation of orders.

Topping Options!

**Miso
Cha-shu**

1pc \$2.5
2pcs \$3.5
3pcs \$4.5



Miso Egg
\$1.5



Kimchi
\$1.5



Corn
\$1
and more!

銀 Silver

Egg Noodle,
Silver Shiro Miso,
Bean Sprouts, Cabbage,
Fried Tofu, Pork Broth,
Green Onions, Miso Minced Pork, and
Menma(Bamboo Shoots)

* Light in flavor *
* Slightly sweeter *



Recommendation!

Silver Shiro
Cha-Shu (3pcs) \$16.5



Silver Shiro
Basic \$12

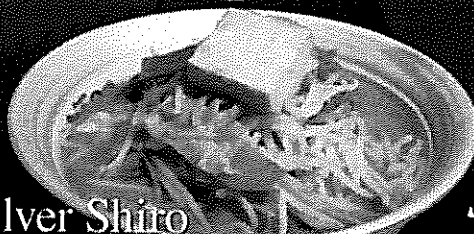

Silver Shiro
Yasai-Extra Vegetables \$13



 Silver Shiro
Spicy \$13.5



Silver Shiro
Chicken Karaage (3pcs) \$16.5



Silver Shiro
Special \$15

* All ramen contain pork broth except vegetarian ramen.
* For the allergy list, please ask our server.
* There are no vegan nor gluten free options.
* No exchange of toppings nor cancellation of orders.

Topping Suggestions!

**Miso
Cha-shu**

1pc \$2.5
2pcs \$3.5
3pcs \$4.5

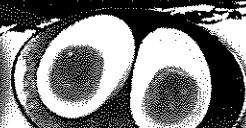

Miso Egg
\$1.5

Naruto (4pcs)

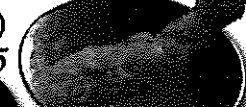

Fried Shrimp
(1pc) \$1.5

and more!

Vegetarian

- * Veggie and mushroom broth with our special miso *
- * Veggie toppings and egg noodle *



Vegetarian
Gold Kome Miso
\$13.5



Vegetarian
Silver Shiro Miso
\$13.5



Vegetarian
Tantan Miso
\$14.5

- * All ramen contain pork broth except for vegetarian ramen
- * For the allergy list please ask our server
- * There are no vegan nor gluten free options
- * No exchange of toppings for same item

Vegetarian Side Menu Options

• Assorted Vegetables \$4

• Fried Potatos (18 pcs) \$6.5
with Miso Mayonnaise

and more!

MISO
RAMEN

House Specials



Miso Tonkotsu
Spicy \$15.5

(Miso Tonkotsu Basic \$14)

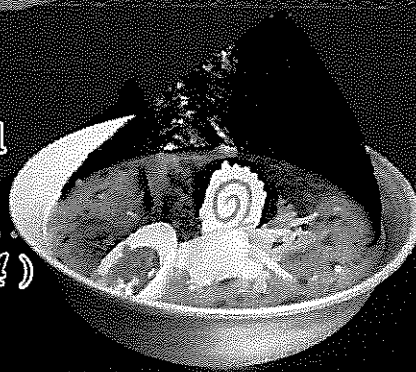

Miso Curry

\$16



Tantan Deluxe
\$19.5

(Tantan Basic \$15.5)



See topping page for additional add-ons

* All ramen contain pork broth except vegetarian ramen * For the allergy list, please ask our server
* There are no vegan nor gluten free options * No exchange of toppings nor cancellation of orders

Side Dishes



Chicken Karaage
with Miso Mayonnaise

Full (6pcs) \$9

Half (3pcs) \$4.5

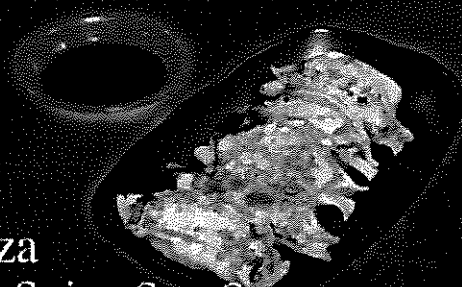

Gyoza
with Spicy Soy Sauce
(5pcs) \$6



Fried Shrimp
with Miso Tartar
(5pcs) \$8

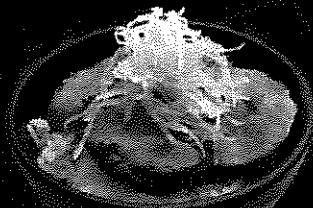

Cha-shu Don
\$4.5

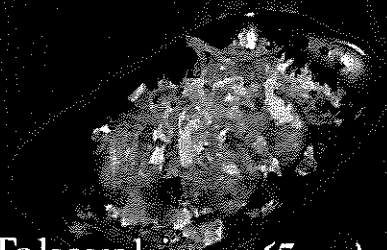

Takoyaki *(5pcs) \$7.5*
with Tonkatsu Sauce
and Miso Mayonnaise



Edamame
\$3.5

- Fried Rice *\$4.5*
- Spicy Fried Rice *\$5*
- Assorted Vegetables *\$4*
- Miso Agedashi *\$3.5*
- Rice *\$2.5*

- Crunchy Tofu *\$4.5*
with Miso Mayonnaise
- Fried Potatos (18 pcs) *\$6.5*
with Miso Mayonnaise



Grilled Miso Cha-shu

Marinated with
homemade MISO!

1 pc	\$2.5
2 pcs	\$3.5
3 pcs	\$4.5

Ramen Toppings

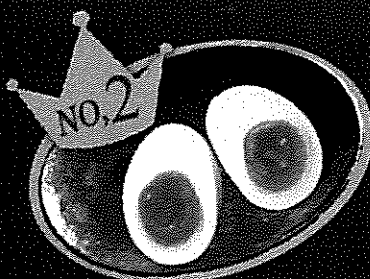

Miso Egg
\$1.5



Spicy Miso
\$1.5



Rice
\$2.5

Extra
Noodle
\$2



Fried Shrimp
(1pc) \$1.5



Fried Tofu
(2pcs) \$1

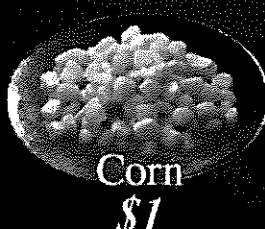

Corn
\$1



Green Onion
\$0.5



Fried Potatoes
(4pcs) \$1

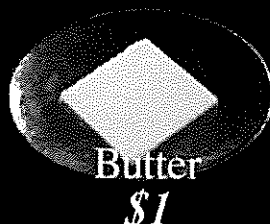

Butter
\$1



Kimchi
\$1.5

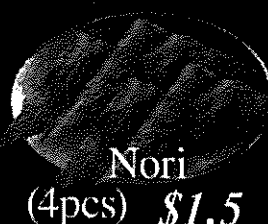

Nori
(4pcs) \$1.5



Onion Crisp
\$1



Menma
(Bamboo shoot)
\$1.5



Miso Minced
Pork (Niku-miso)
\$1.5



Naruto(4pcs)
\$1.5

* Toppings are for ramen orders only. * For the allergy list, please ask our server.
* No exchange of toppings nor cancellation of orders.

Drinks & Desserts

DRAFT BEER

Sapporo (5% alc./vol.)

- *Mini (8oz)* \$4
- *Pint (16oz)* \$7
- *Pitcher (60oz)* \$20

BOTTLED BEER

Asahi Super Dry \$6/Bottle
(5% alc./vol, 330ml)

COLD SAKE

- *Hakutsuru Draft Sake (14% alc./vol, 330ml)* \$16/Bottle
- *Gekkeikan Sake (14.6% alc./vol, 4.5oz)* \$6

HOT SAKE

- *Gekkeikan Sake (14.6% alc./vol, 4.5oz)* \$16/Bottle

SOFT DRINK

- *Ramune (340ml)* \$3.75/Bottle

Original/Orange/Lychee/Pineapple/Melon

'Ramune' is the English word 'lemonade' transliterated into Japanese.

A very refreshing soda sealed with a marble, pop the marble in and enjoy the bubbly fun!

- *Coke/Diet Coke/Ginger Ale/Sprite/Nestea* \$2.00/Can
- *Oi Ocha (500ml)* \$3.75/Bottle

Japan's #1 green tea brand

Unsweetened and zero calories. With more than 100% RDA of Vitamin C

- *Hot Green Tea* \$1.00

DESSERT

- *Vanilla Ice Cream w/miso butterscotch* \$2.50
- *Mochi Ice Cream* \$2.50
Green tea/Mango/Vanilla