

## ATTACHMENT B – Property Acquired by York Region

(Excerpt from York Region Mid-block crossing north of 16<sup>th</sup> Avenue Recommended Plan)

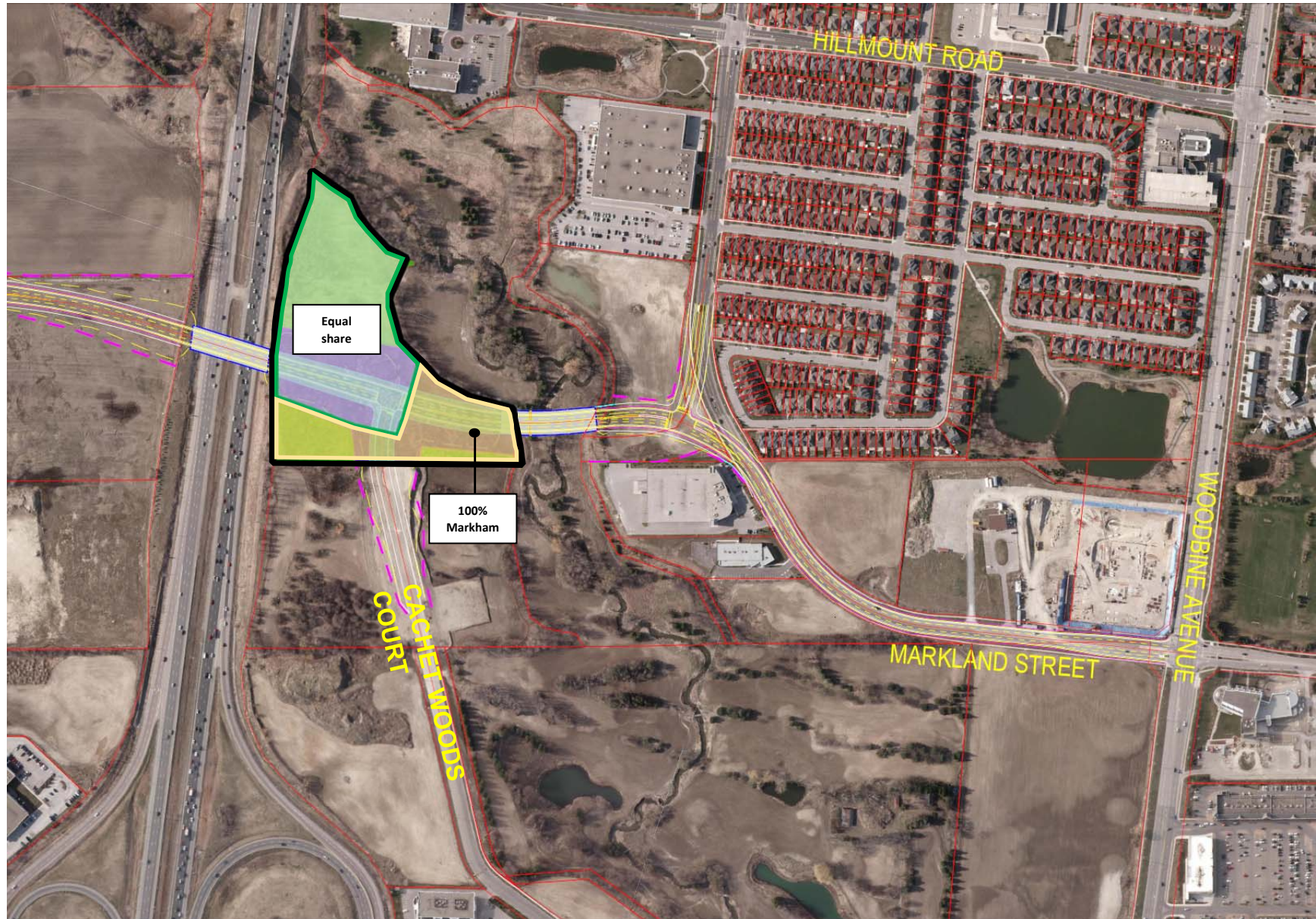

Acquired lands

Note: The assessment of share for the properties are preliminary and will be finalized as part of the Tri-party agreement between all parties (i.e. Markham, Richmond Hill and York Region).